Power House™

Orchestrations

PRESENTING THE MUSIC OF THE PHIL COLLINS BIG BAND

AGAINST ALL ODDS

© 1984 PHIL COLLINS LTD /
HIT & RUN MUSIC (PUBLISHING) LTD/GOLDEN TORCH MUSIC LTD
Used by permission. International copyright secured. All rights reserved.

Power House Orchestrations
7Brentgovel Street • Bury St Edmunds Suffolk • IP33 1EB
Tel: (01284) 767521 Fax: (01284) 724550

POWERHOUSE ORCHESTRATIONS PRESENTS THE MUSIC OF THE PHIL COLLINS BIG BAND

AGAINST ALL ODDS

Music by: PHIL COLLINS
Arranged by: DAVID STOUT

SLOW ROCK BALLAD

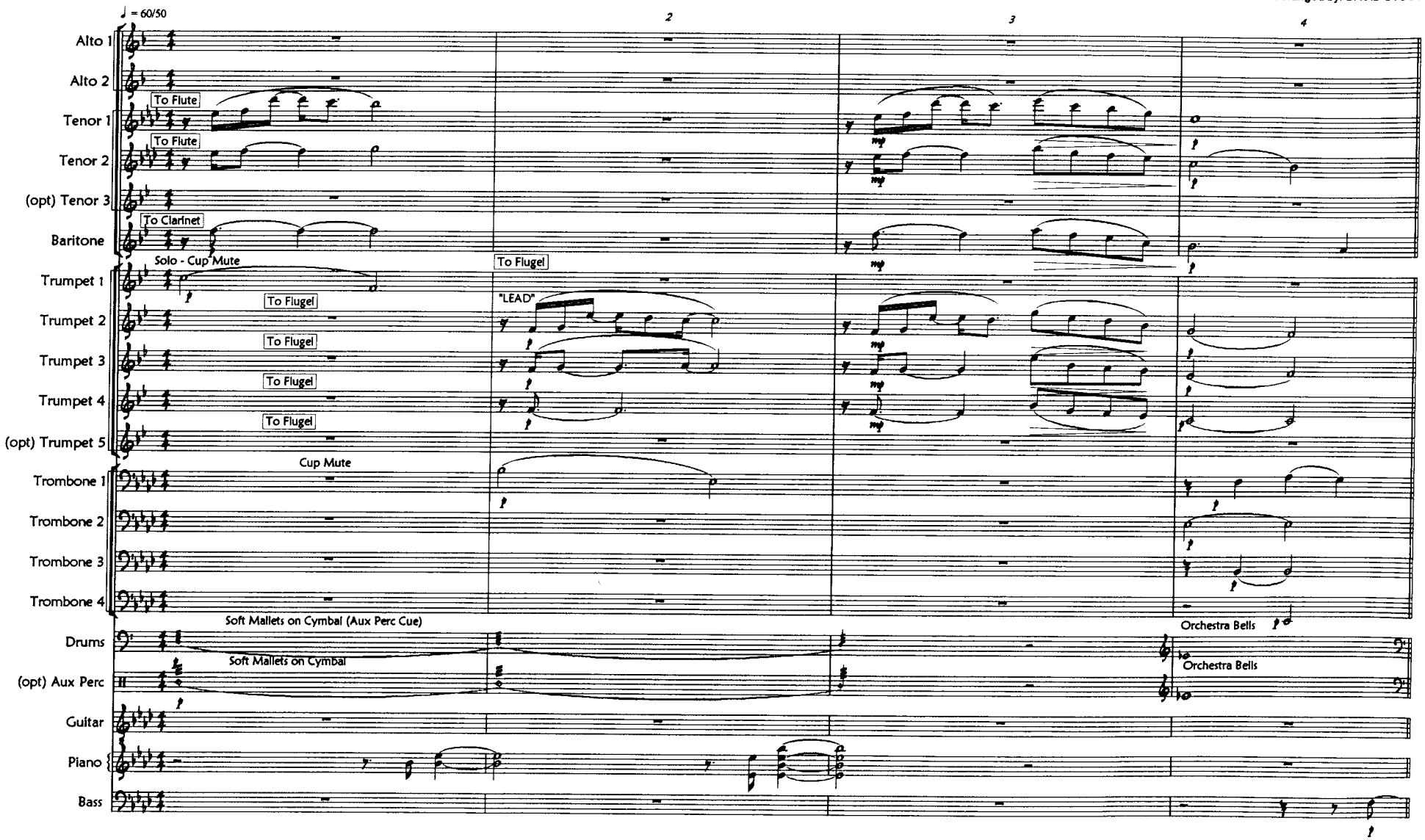

© 1984 Phil COLLINS LTD / HIT & RUN MUSIC (PUBLISHING) LTD, London SW3 2ND
Published by POWER HOUSE ORCHESTRATIONS
7 Brentgovel Street, Bury St Edmunds, Suffolk IP33 1EB. Tel: (01284) 767521 Fax: (01284) 724550
Used by permission. International copyright secured. All rights reserved.

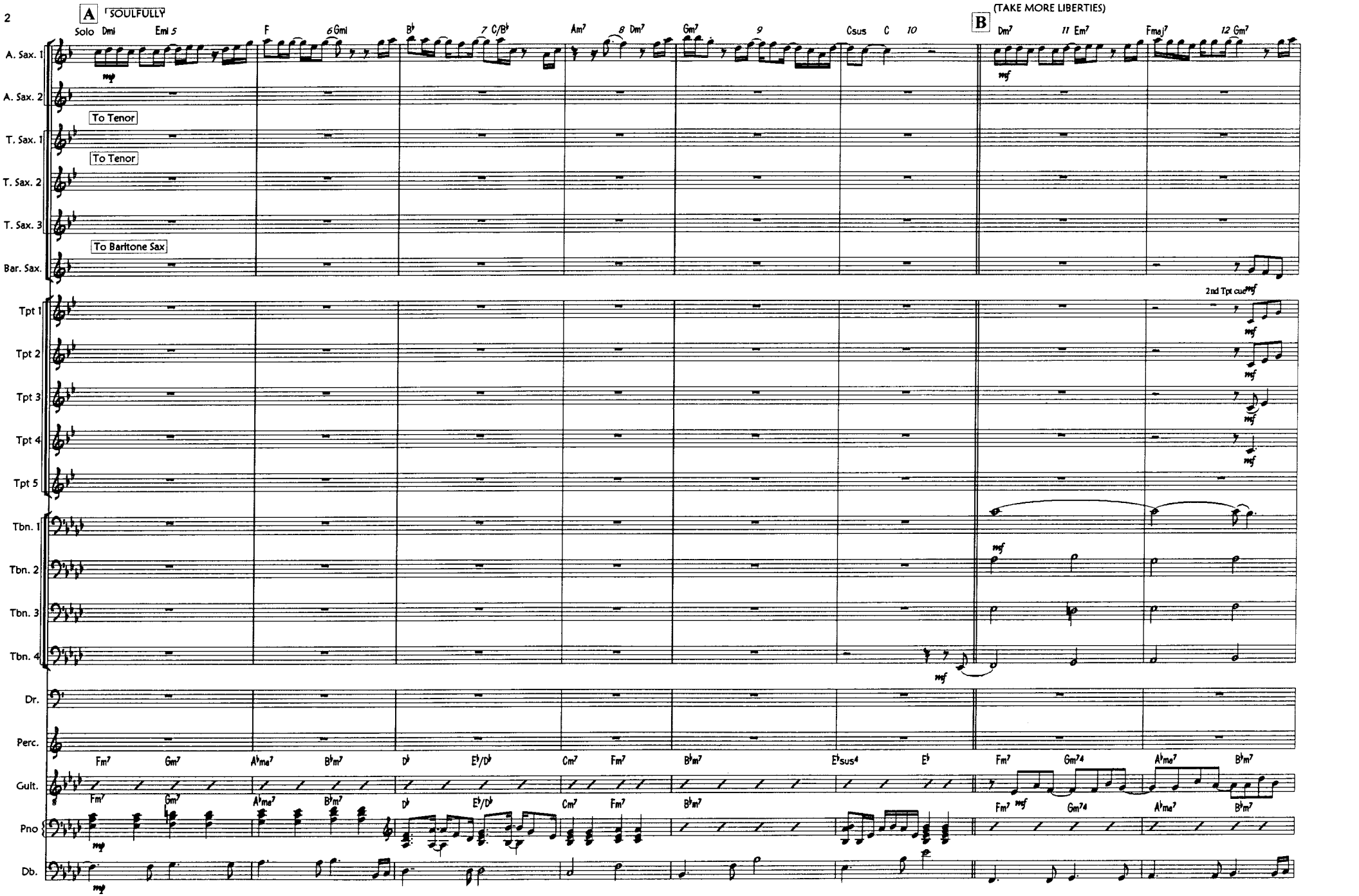
A
"SOULFULLY"
Solo
Dmi
Emi 5
F
6 Gmi
B♭
7 C/B♭
Am7
8 Dm7
Gm7
9
Csus
C
10
B
(TAKE MORE LIBERTIES)
Dm7
11 Em7
Fmaj7
12 Gm7
A. Sax. 1
A. Sax. 2
To Tenor
T. Sax. 1
To Tenor
T. Sax. 2
T. Sax. 3
To Baritone Sax
Bar. Sax.
2nd Tpt cue
Tpt 1
Tpt 2
Tpt 3
Tpt 4
Tpt 5
Tbn. 1
Tbn. 2
Tbn. 3
Tbn. 4
Dr.
Perc.
Fm7
Gm7
A♭ma7
B♭m7
D♭
E♭/D♭
Cm7
Fm7
B♭m7
E♭sus4
E♭
Fm7
Gm7 4
A♭ma7
B♭m7
Gult.
Pno
Db.

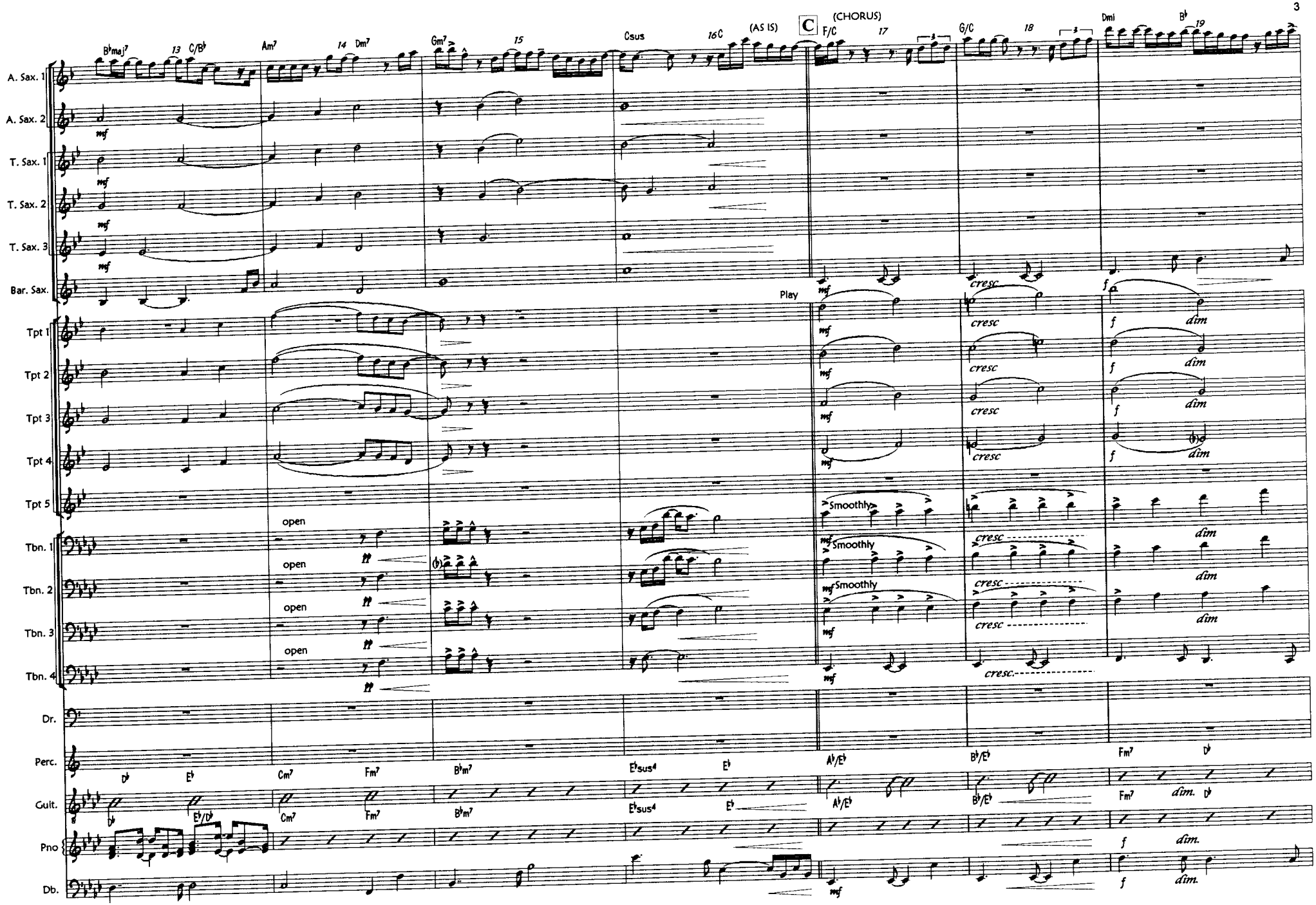
A. Sax. 1
A. Sax. 2
T. Sax. 1
T. Sax. 2
T. Sax. 3
Bar. Sax.
Tpt 1
Tpt 2
Tpt 3
Tpt 4
Tpt 5
Tbn. 1
Tbn. 2
Tbn. 3
Tbn. 4
Dr.
Perc.
Guit.
Pno
Db.
B♭maj7
C/B♭
Am7
Dm7
Gm7
Csus
C
(AS IS)
(CHORUS)
F/C
G/C
Dmi
B♭
Play
open
Smoothly
cresc
dim
D♭
E♭
Cm7
Fm7
B♭m7
E♭sus4
A♭/E♭
B♭/E♭
dim.

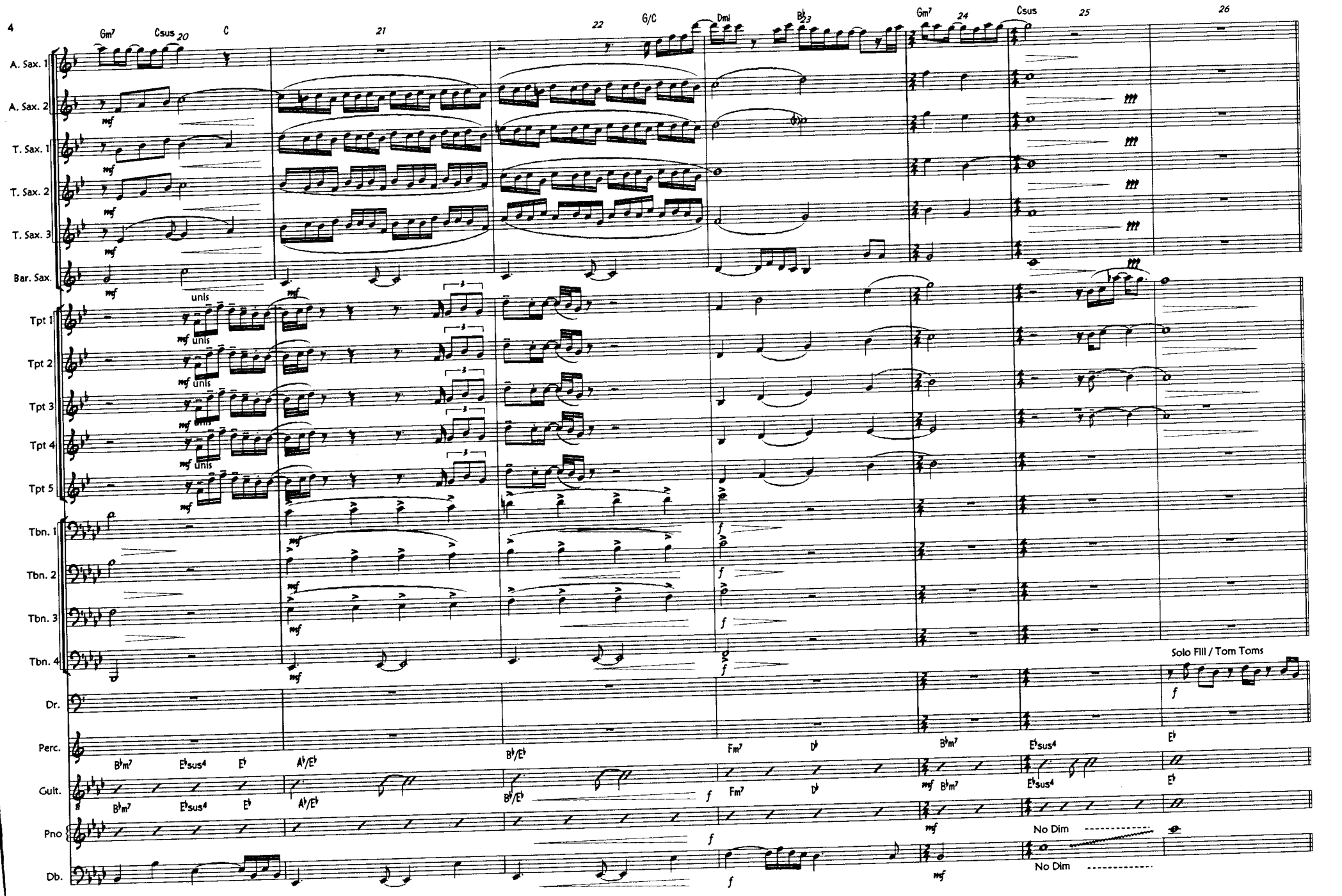
Gm7
Csus
20
C
21
22
G/C
Dm
Bb
23
Gm7
24
Csus
25
26
A. Sax. 1
A. Sax. 2
T. Sax. 1
T. Sax. 2
T. Sax. 3
Bar. Sax.
Tpt 1
Tpt 2
Tpt 3
Tpt 4
Tpt 5
Tbn. 1
Tbn. 2
Tbn. 3
Tbn. 4
Dr.
Perc.
Guit.
Pno
Db.
mf
unis
f
Solo Fill / Tom Toms
Bbm7
Eb7sus4
Eb
Ab/Eb
Bb/Eb
Fm7
Db
No Dim

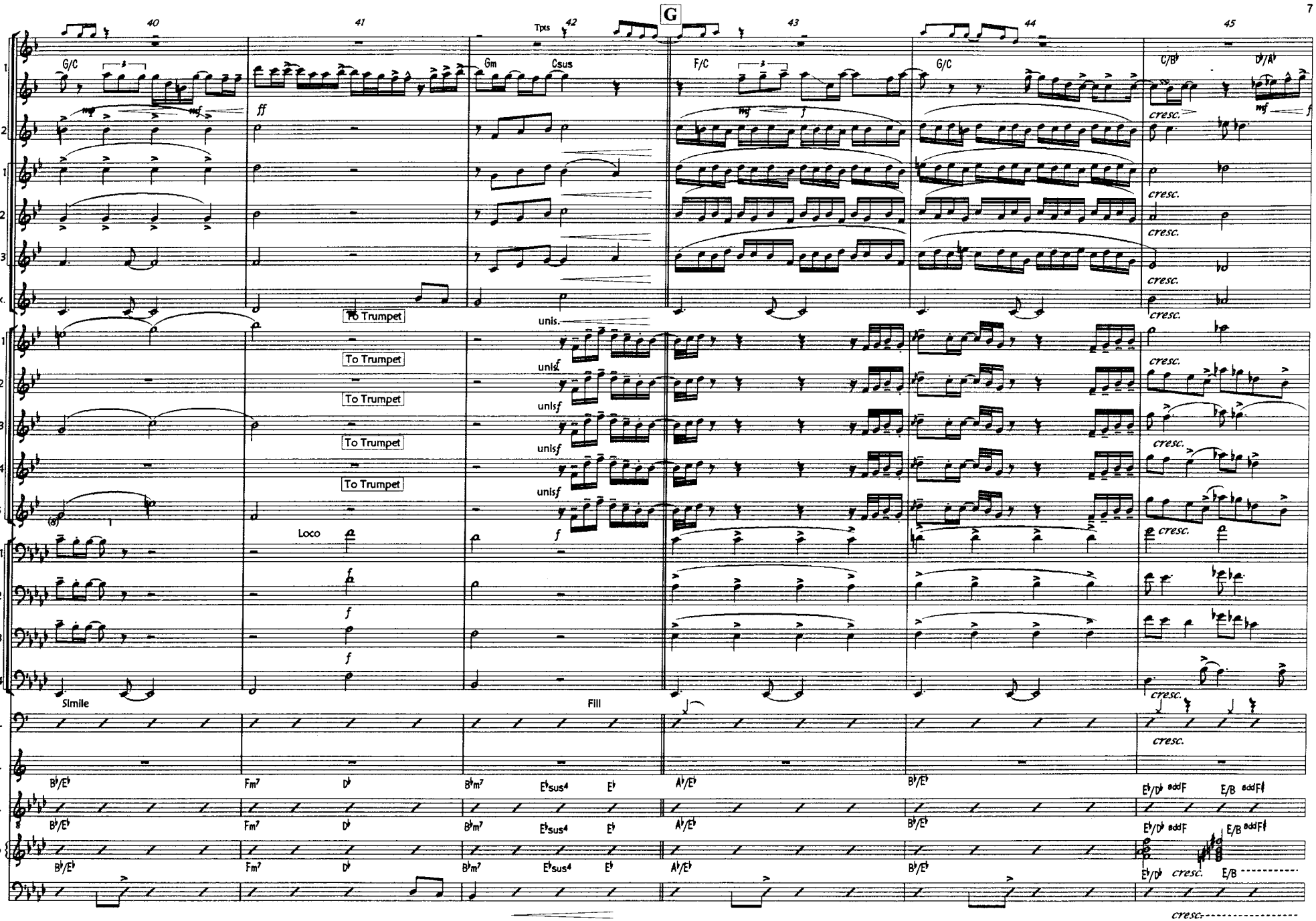
G
40
41
42
43
44
45
Tpts
A. Sax. 1
A. Sax. 2
T. Sax. 1
T. Sax. 2
T. Sax. 3
Bar. Sax.
Tpt 1
Tpt 2
Tpt 3
Tpt 4
Tpt 5
Tbn. 1
Tbn. 2
Tbn. 3
Tbn. 4
Dr.
Perc.
Guit.
Pno
Db.
G/C
Gm
Csus
F/C
G/C
C/B♭
D♭/A♭
To Trumpet
unis.
Loco
Simile
Fill
cresc.
B♭/E♭
Fm7
D♭
B♭m7
E♭sus4
E♭
A♭/E♭
E♭/D♭ addF
E/B addF♯

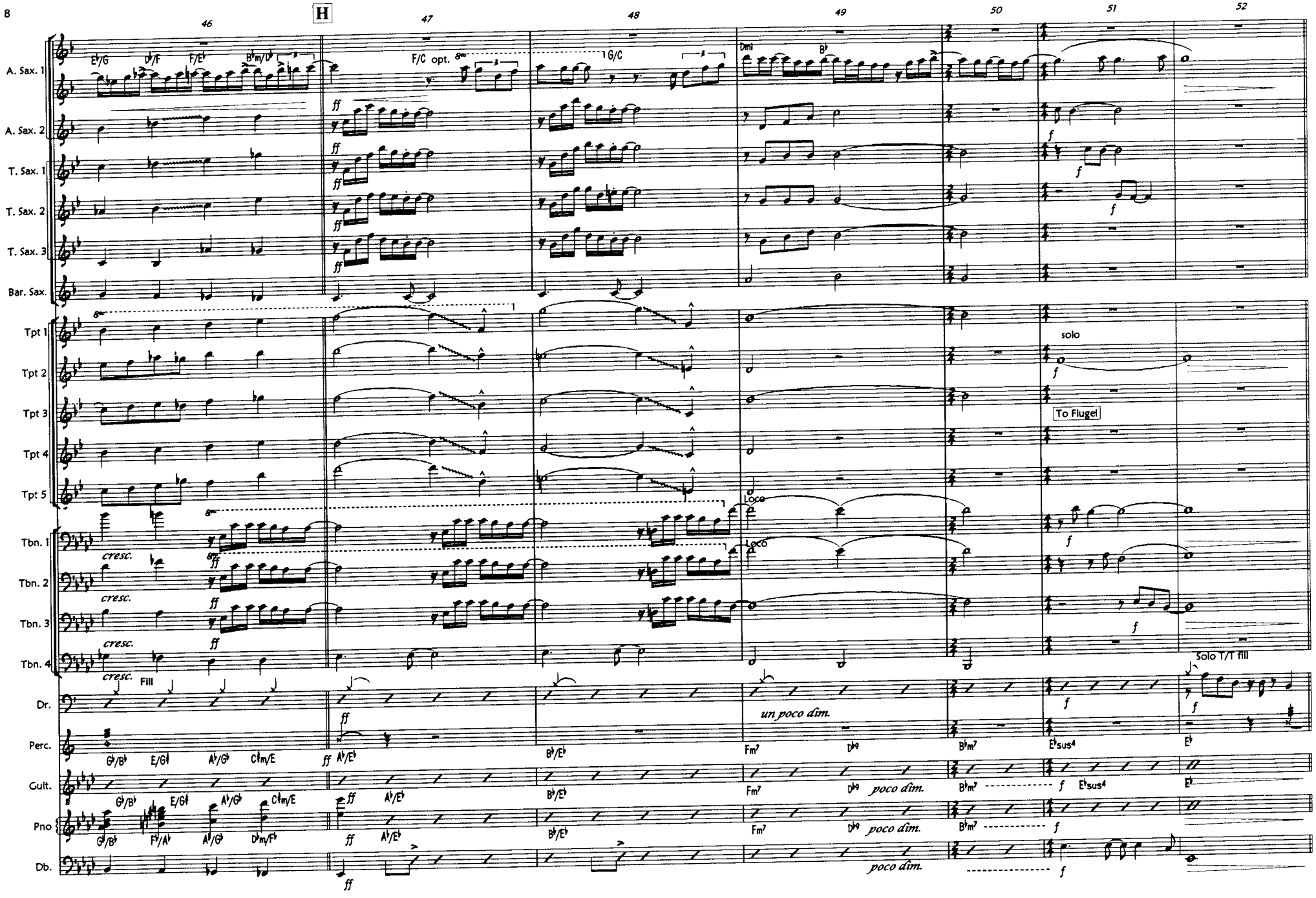
H
46
47
48
49
50
51
52
A. Sax. 1
A. Sax. 2
T. Sax. 1
T. Sax. 2
T. Sax. 3
Bar. Sax.
Tpt 1
Tpt 2
Tpt 3
Tpt 4
Tpt 5
Tbn. 1
Tbn. 2
Tbn. 3
Tbn. 4
Dr.
Perc.
Guit.
Pno
Db.
F/C opt.
G/C
Dmi
B♭
solo
To Flugel
Loco
cresc.
Fill
un poco dim.
poco dim.
Solo T/T fill

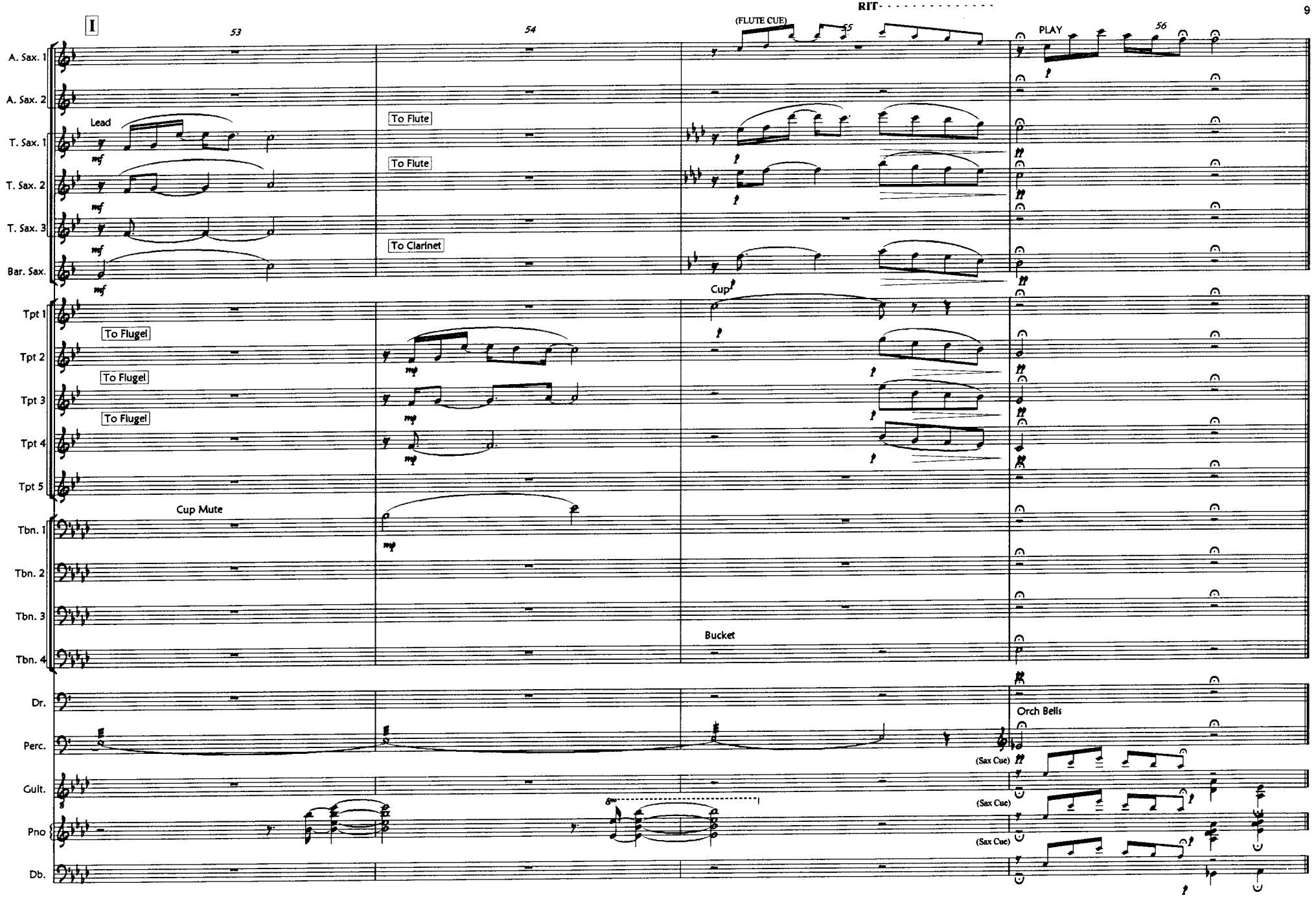
I
53
54
55
56
RIT
(FLUTE CUE)
PLAY
A. Sax. 1
A. Sax. 2
T. Sax. 1
T. Sax. 2
T. Sax. 3
Bar. Sax.
Lead
To Flute
To Flute
To Clarinet
Cup
Tpt 1
Tpt 2
Tpt 3
Tpt 4
Tpt 5
To Flugel
To Flugel
To Flugel
Cup Mute
Tbn. 1
Tbn. 2
Tbn. 3
Tbn. 4
Bucket
Dr.
Perc.
Orch Bells
Guit.
Pno
Db.
(Sax Cue)
(Sax Cue)
(Sax Cue)

Alto Sax 1-Solo

AGAINST ALL ODDS

Arranged by: DAVID STOUT
Music by: PHIL COLLINS

SLOW ROCK BALLAD

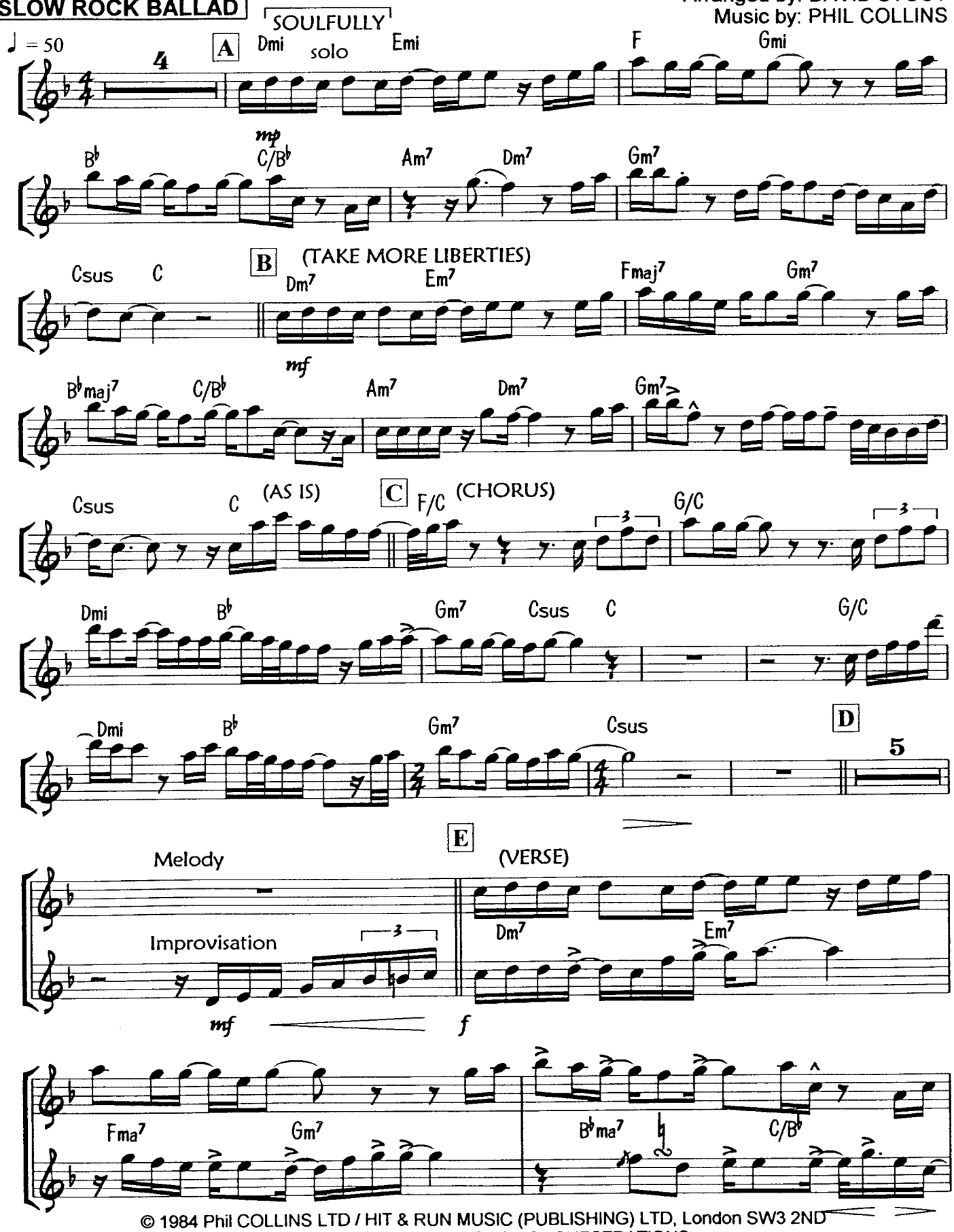

© 1984 Phil COLLINS LTD / HIT & RUN MUSIC (PUBLISHING) LTD, London SW3 2ND
Published by POWER HOUSE ORCHESTRATIONS
7 Brentgovel Street, Bury St Edmunds, Suffolk IP33 1EB. Tel: (01284) 767521 Fax: (01284) 724550
Used by permission. International copyright secured. All rights reserved.

Alto 1

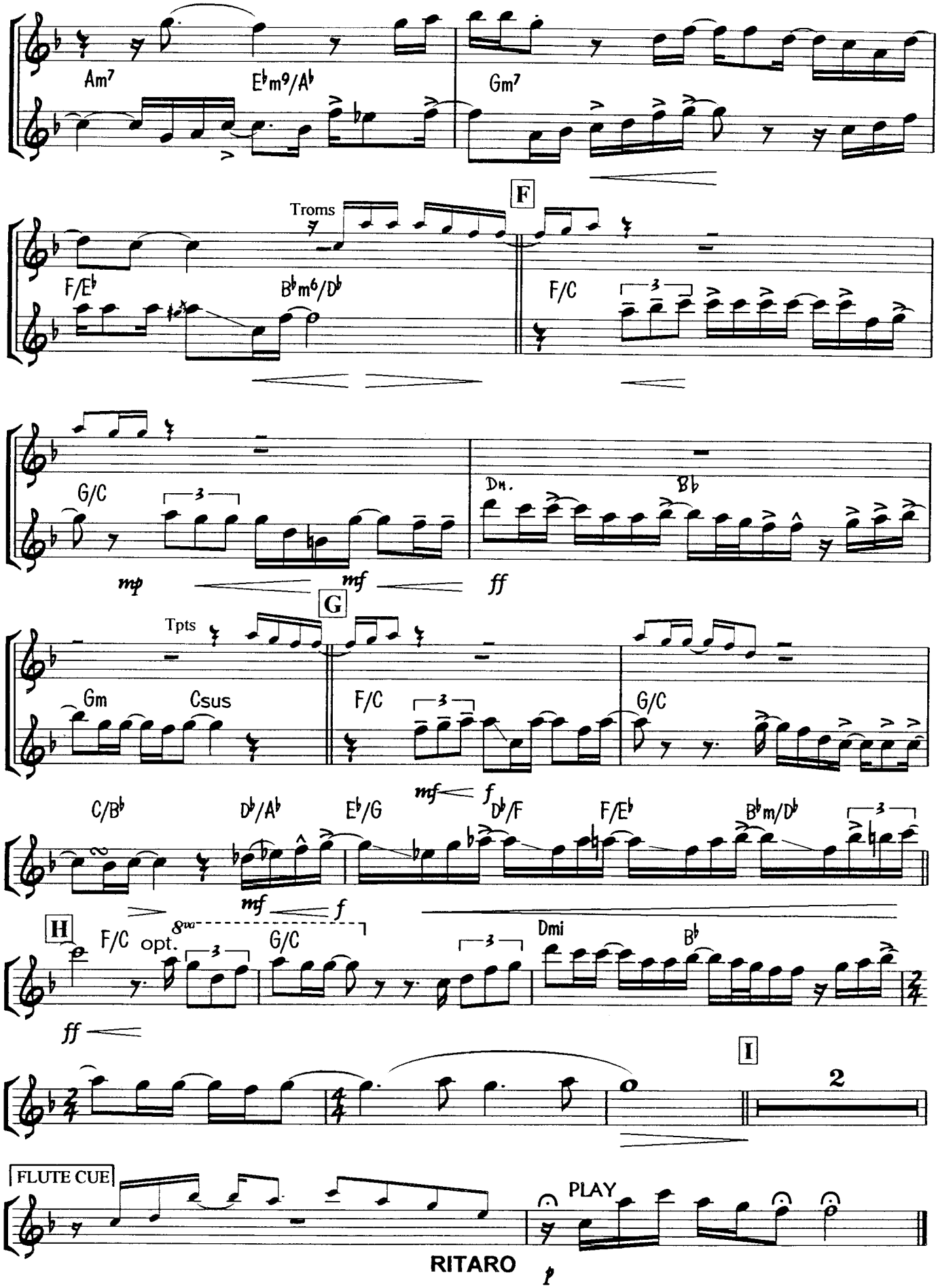
Am7
E♭m9/A♭
Gm7
F
Troms
F/E♭
B♭m6/D♭
F/C
G/C
mp
mf
ff
Dn.
B♭
G
Tpts
Gm
Csus
F/C
G/C
C/B♭
D♭/A♭
E♭/G
mf
f
D♭/F
F/E♭
B♭m/D♭
H
F/C
opt.
8va
G/C
Dmi
B♭
I
2
FLUTE CUE
PLAY
RITARO

POWER HOUSE ORCHESTRATIONS PRESENTS

AGAINST ALL ODDS

ALTO SAX 2

Music by: PHIL COLLINS
Arranged by: DAVID STOUT

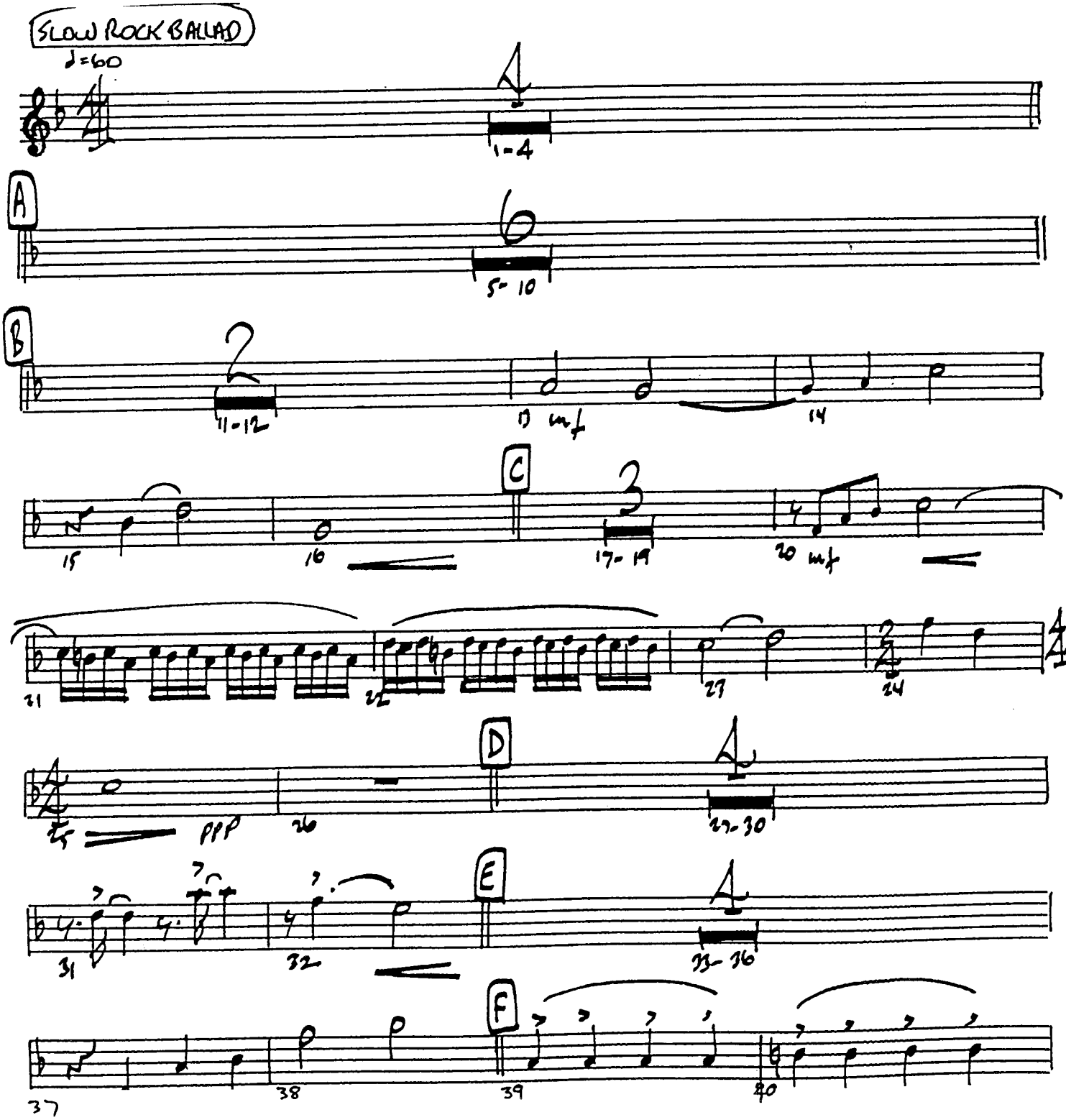

© 1984 PHIL COLLINS LTD / HIT & RUN MUSIC (PUBLISHING) LTD, London SW3 2ND
Published by POWER HOUSE ORCHESTRATIONS
7 Brentgovel Street, Bury St Edmunds, Suffolk IP33 1EB Tel: 01284 767521 Fax: 01284 724550
Used by permission. International copyright secured. All rights reserved.

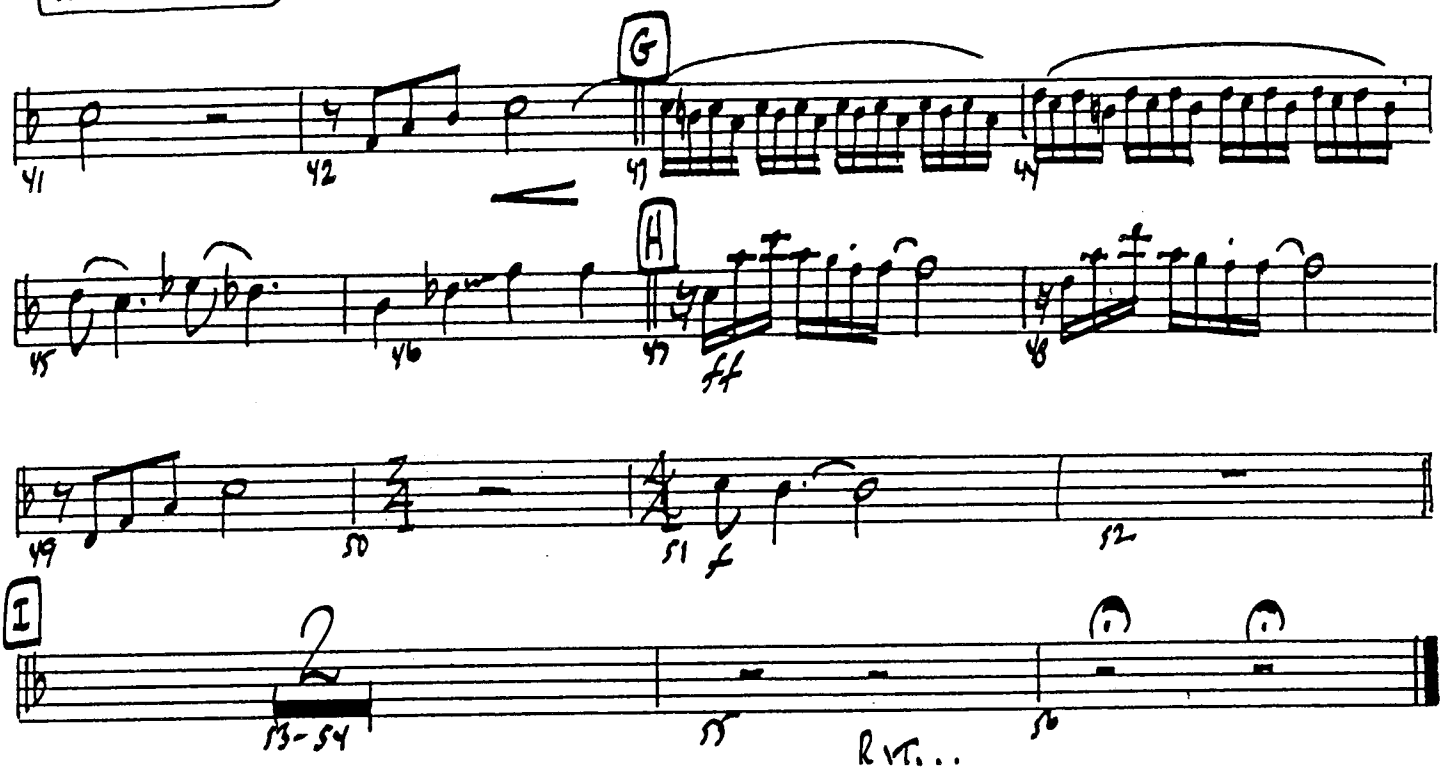
G
41
42
43
44
H
45
46
47
ff
48
49
50
51
f
52

I
53-54
55
RIT...
56

Tenor 1

AGAINST ALL ODDS

♩ = 60/50

SLOW ROCK BALLAD

Music by: PHIL COLLINS
Arranged by: DAVID STOUT

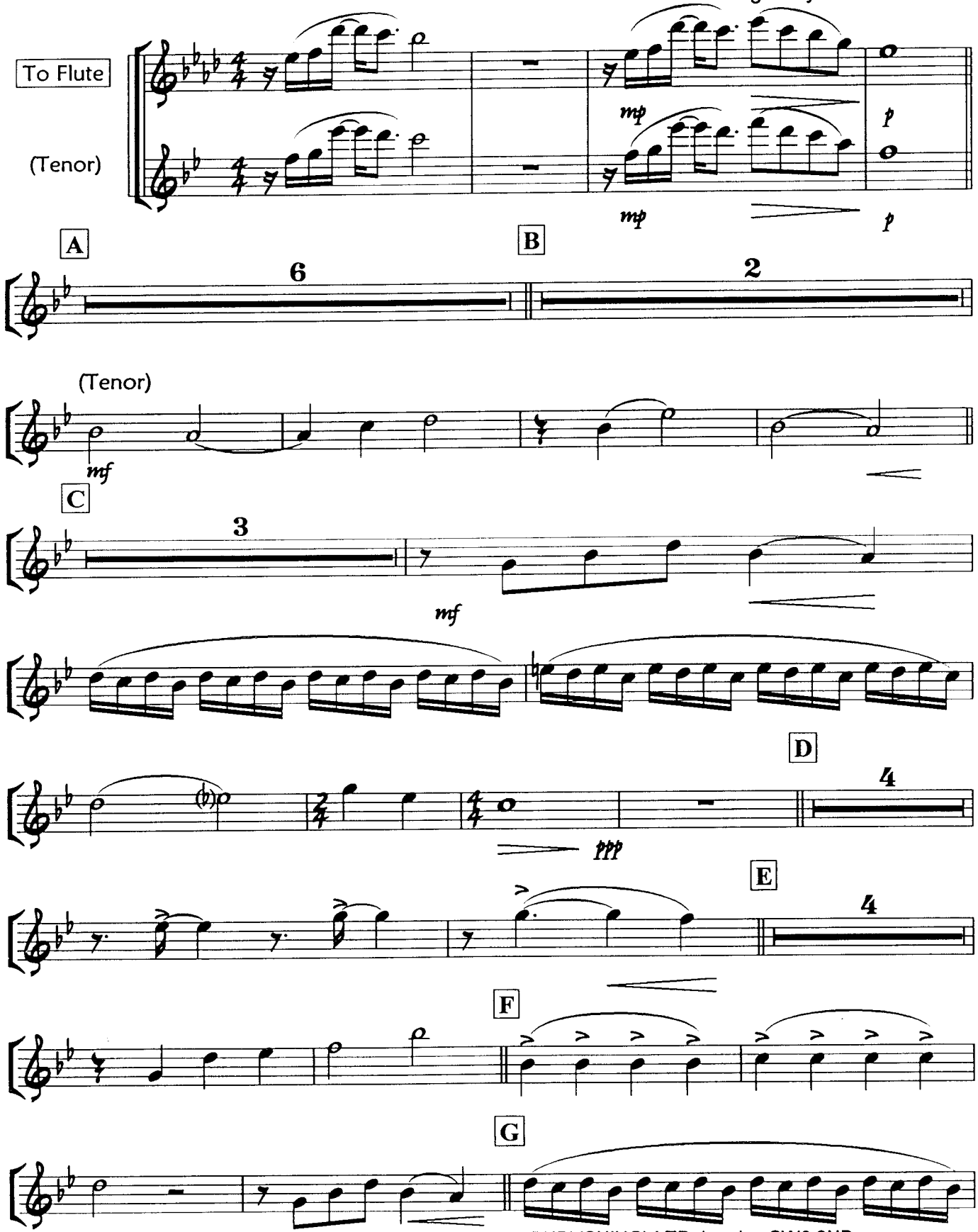

© 1984 Phil COLLINS LTD / HIT & RUN MUSIC (PUBLISHING) LTD, London SW3 2ND
Published by POWER HOUSE ORCHESTRATIONS
7 Brentgovel Street, Bury St Edmunds, Suffolk IP33 1EB. Tel: (01284) 767521 Fax: (01284) 724550
Used by permission. International copyright secured. All rights reserved.

Tenor 1

2

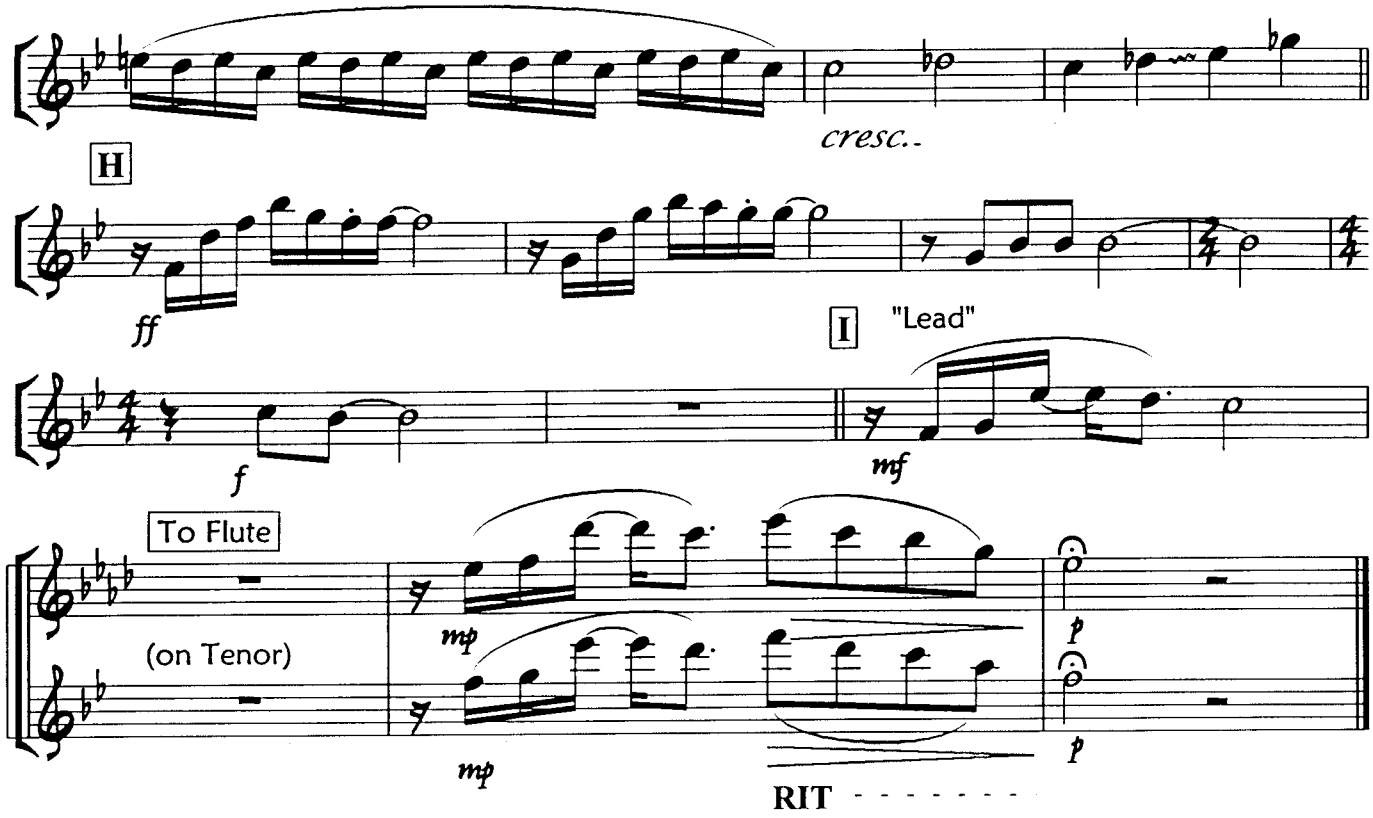

Tenor 2

AGAINST ALL ODDS

♩ = 60/50

Music by: PHIL COLLINS

SLOW ROCK BALLAD

Arranged by: DAVID STOUT

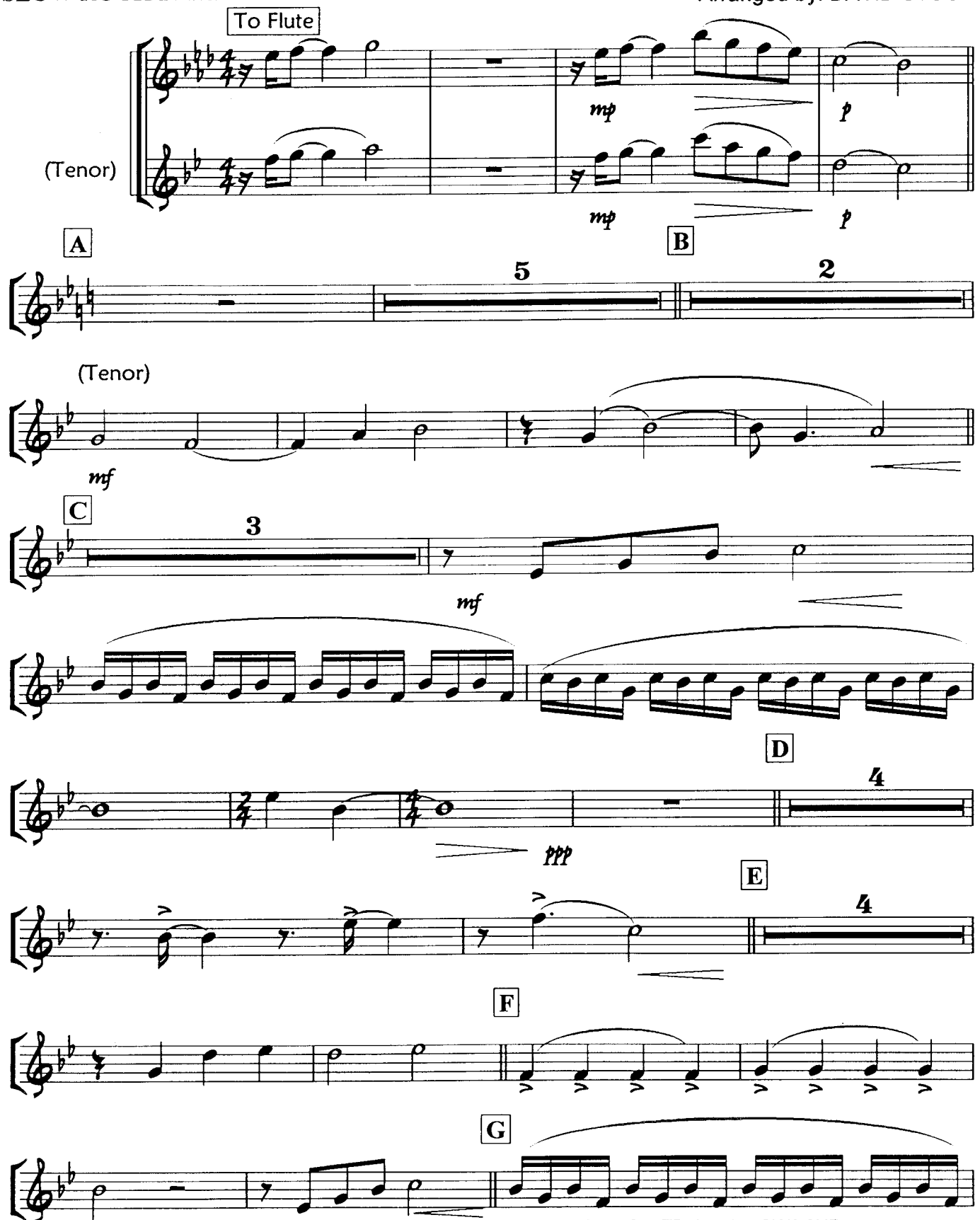

© 1984 Phil COLLINS LTD / HIT & RUN MUSIC (PUBLISHING) LTD, London SW3 2ND
Published by POWER HOUSE ORCHESTRATIONS
7 Brentgovel Street, Bury St Edmunds, Suffolk IP33 1EB. Tel: (01284) 767521 Fax: (01284) 724550
Used by permission. International copyright secured. All rights reserved.

Tenor 2

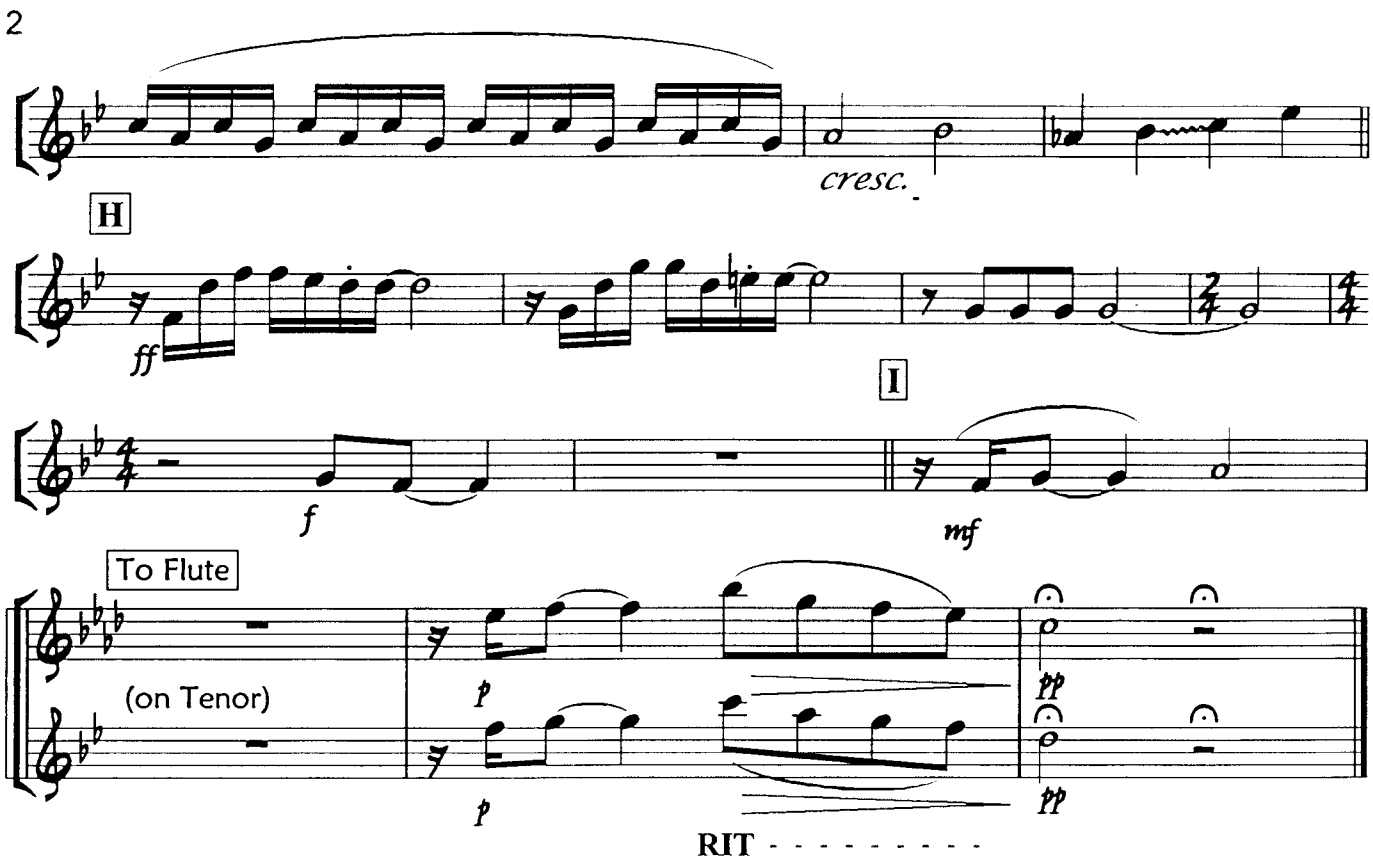

POWER HOUSE ORCHESTRATIONS PRESENTS

AGAINST ALL ODDS

TENOR SAX 3 (OPTIONAL)

Music by: PHIL COLLINS
Arranged by: DAVID STOUT

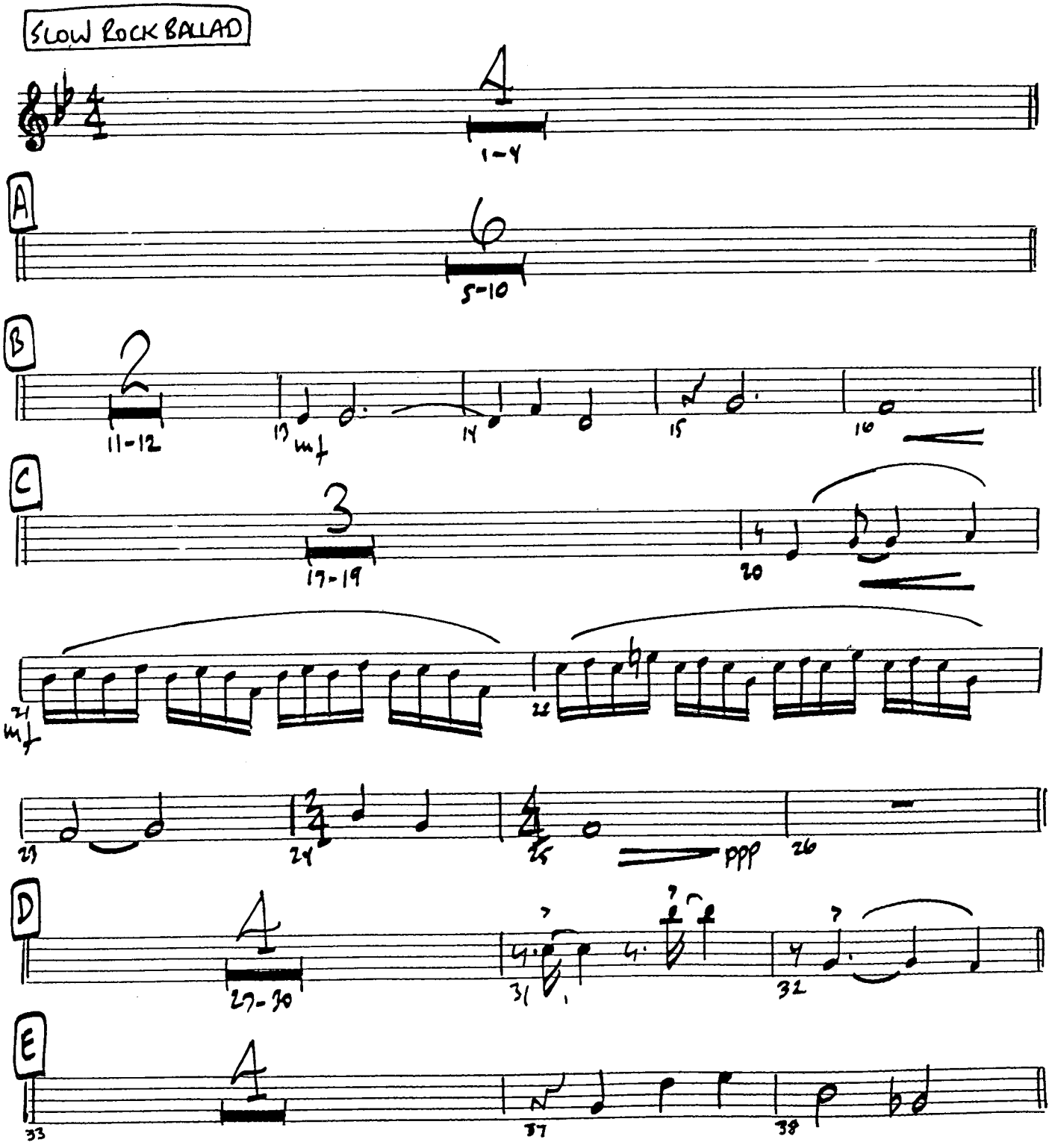

© 1984 PHIL COLLINS LTD / HIT & RUN MUSIC (PUBLISHING) LTD, London SW3 2ND
Published by POWER HOUSE ORCHESTRATIONS
7 Brentgovel Street, Bury St Edmunds, Suffolk IP33 1EB Tel: 01284 767521 Fax: 01284 724550
Used by permission. International copyright secured. All rights reserved.

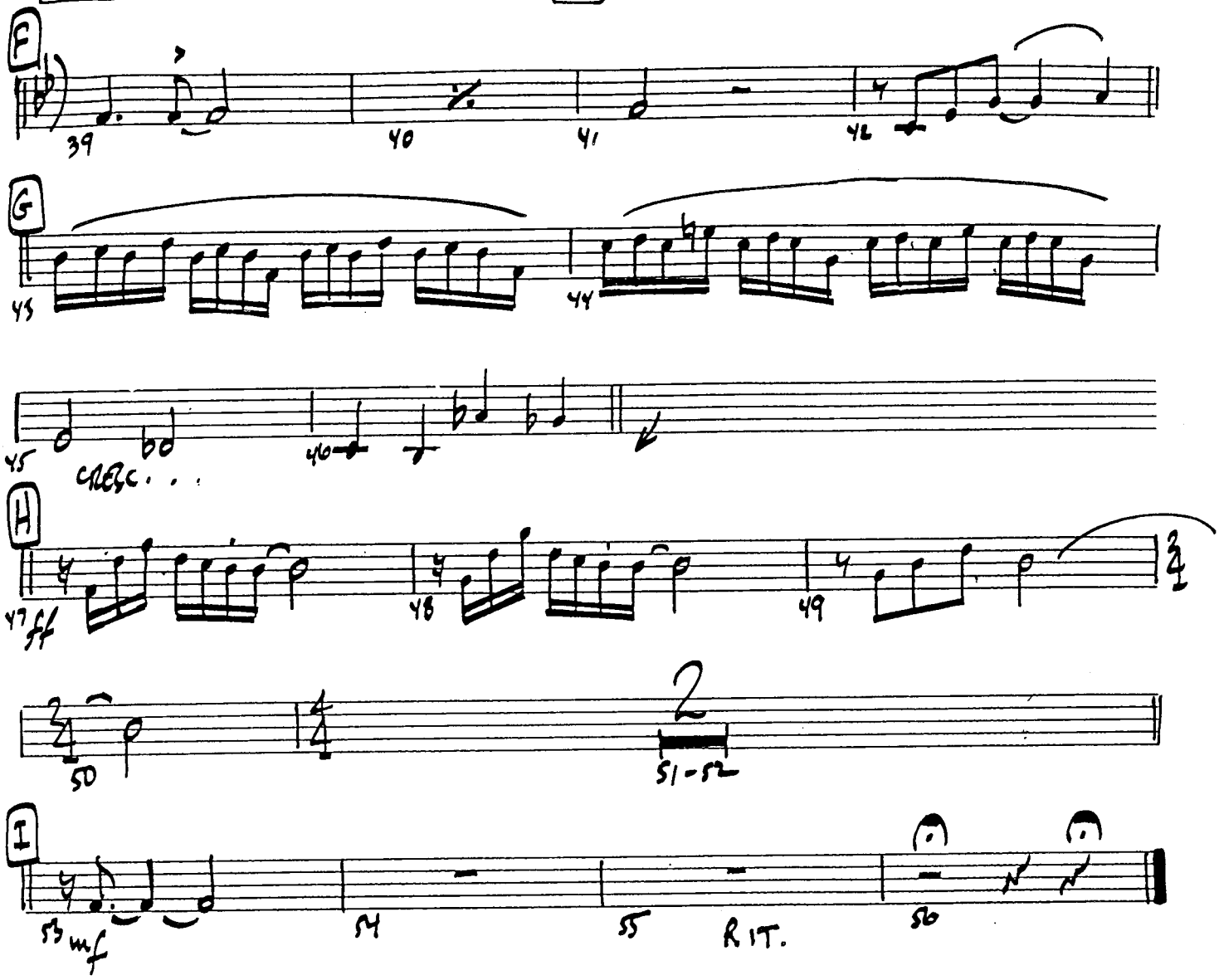
F
39
40
41
42
G
43
44
45
46
CRESC. . .
H
47 ff
48
49
50
2
51-52
I
53 mf
54
55
RIT.
56

Baritone Saxophone

Against All Odds

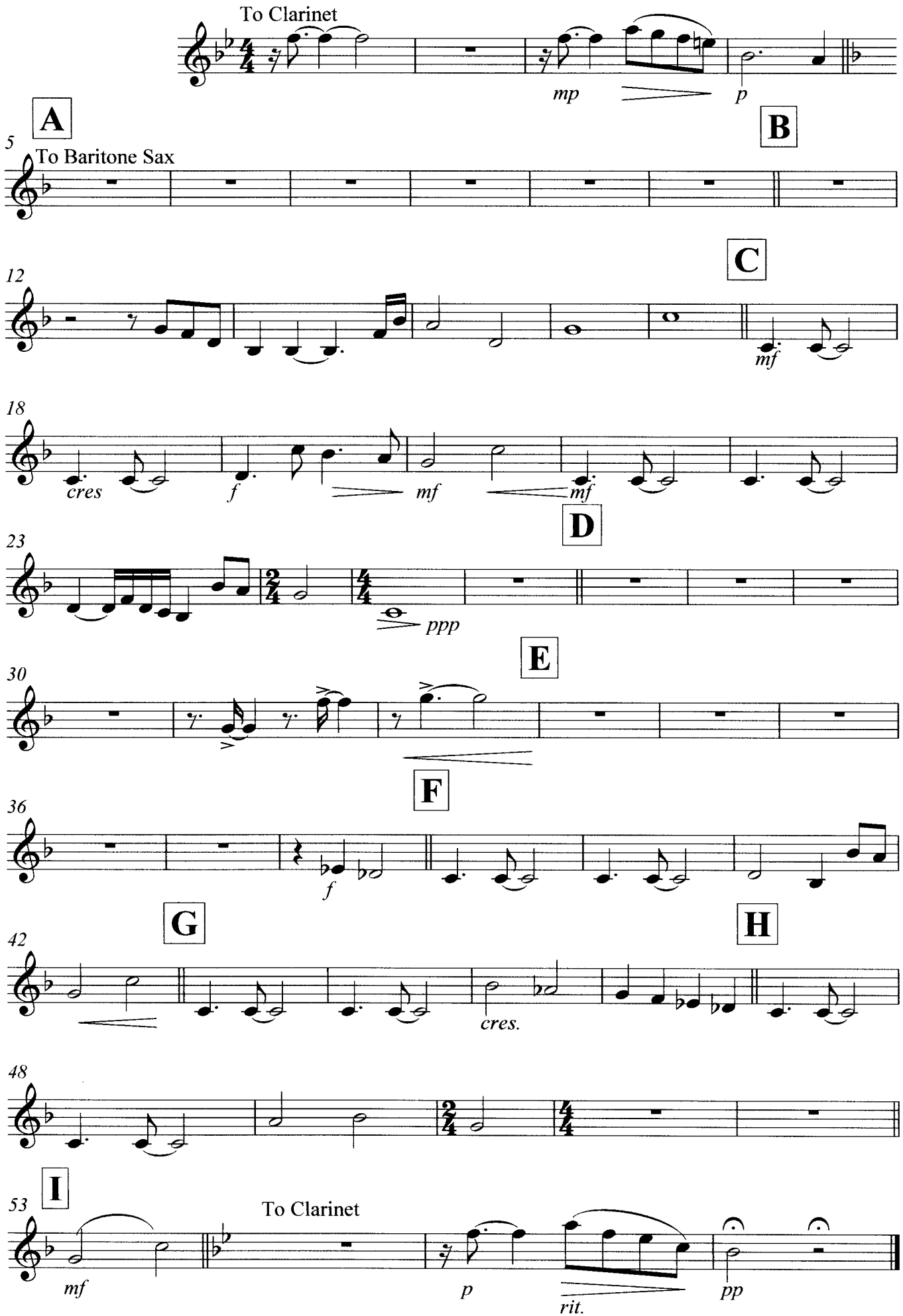

POWER HOUSE ORCHESTRATIONS PRESENTS

AGAINST ALL ODDS

TRUMPET 1

Music by: PHIL COLLINS
Arranged by: DAVID STOUT

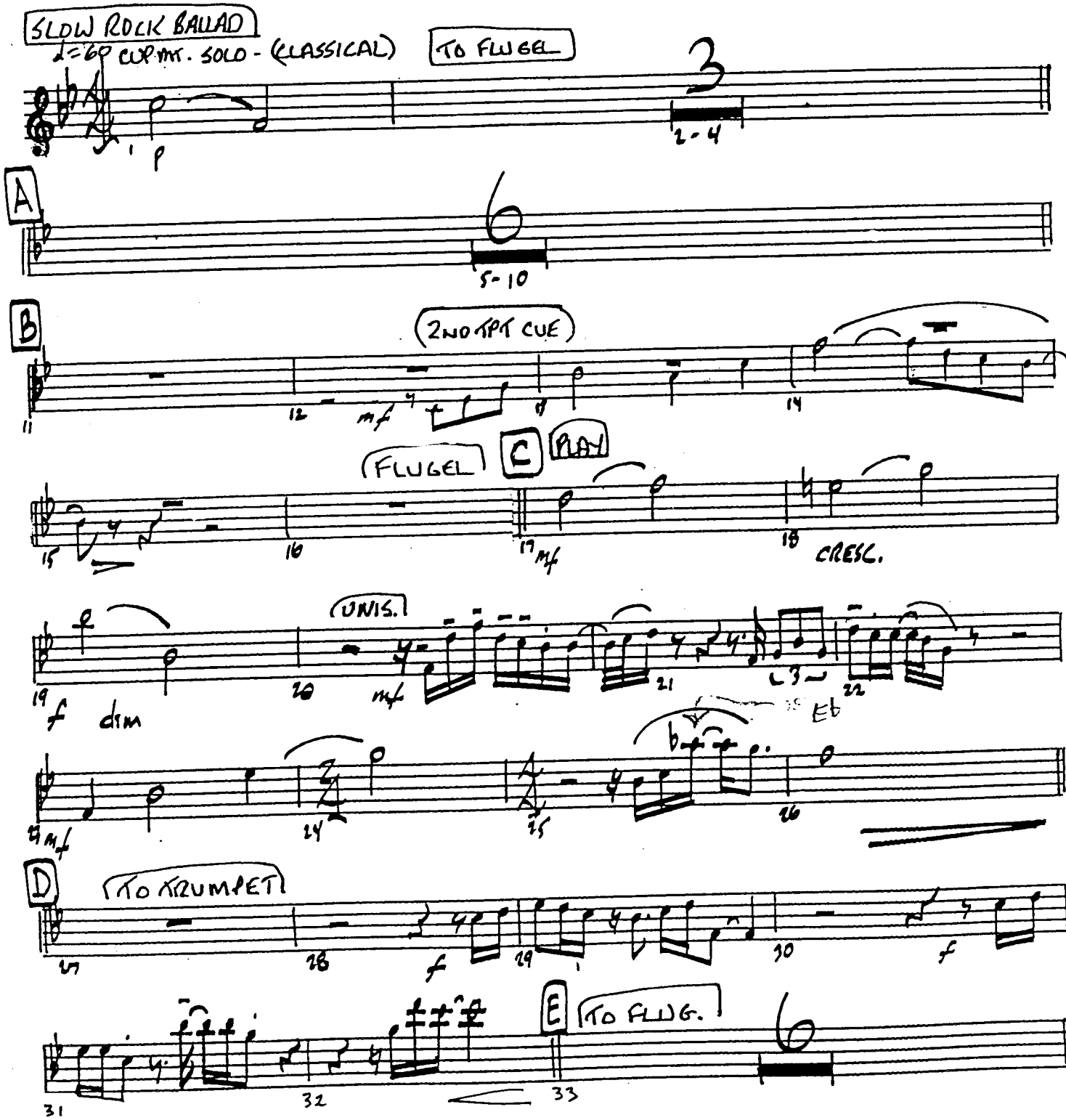

© 1984 PHIL COLLINS LTD / HIT & RUN MUSIC (PUBLISHING) LTD, London SW3 2ND
Published by POWER HOUSE ORCHESTRATIONS
7 Brentgovel Street, Bury St Edmunds, Suffolk IP33 1EB Tel: 01284 767521 Fax: 01284 724550
Used by permission. International copyright secured. All rights reserved.

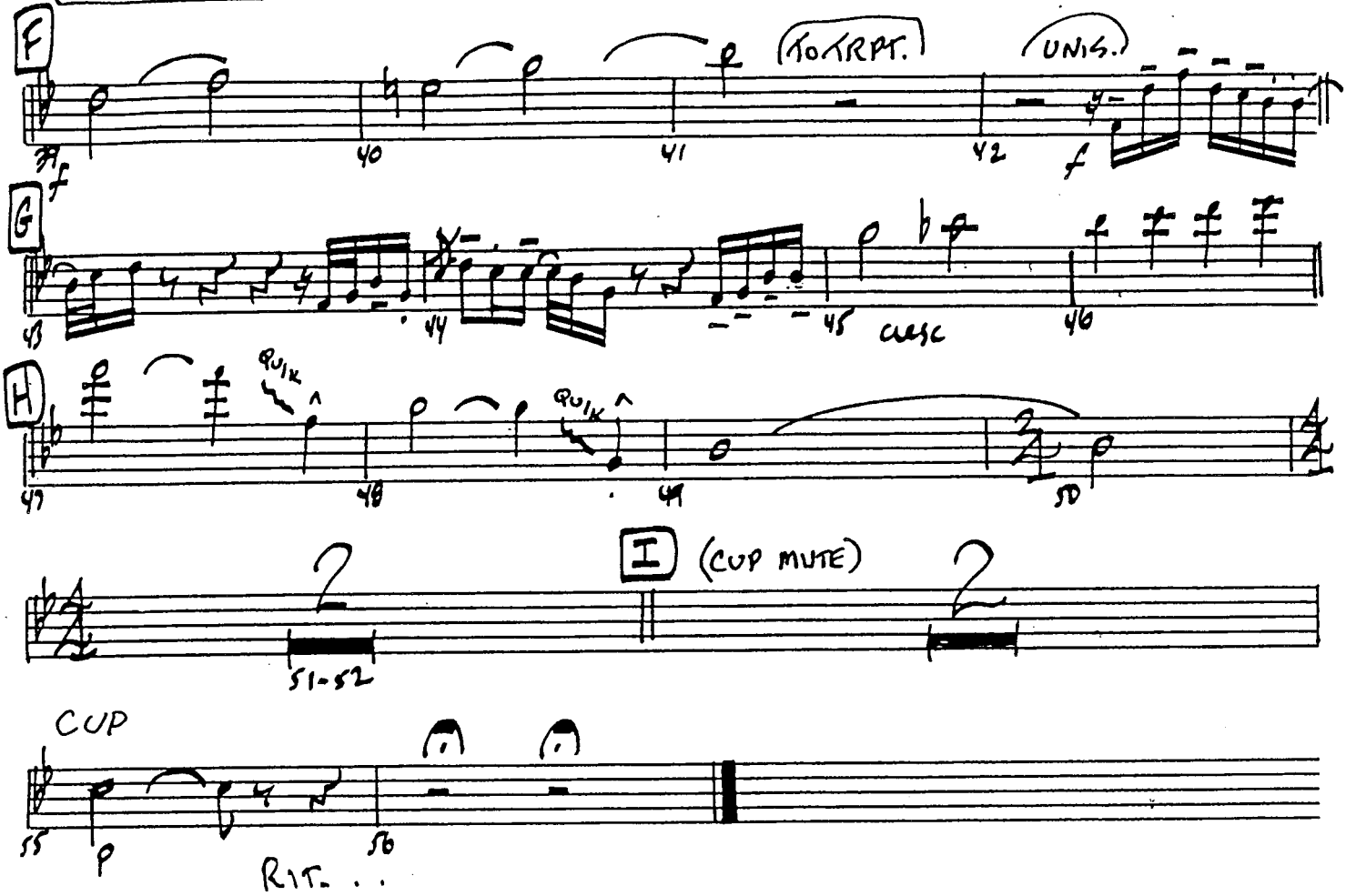
F
TO TRPT.
UNIS.
f
40
41
42
G
43
44
45
CLOSE
46
H
QUIK
QUIK
47
48
49
50
I
(CUP MUTE)
51-52
CUP
55
56
RIT. . .

POWER HOUSE ORCHESTRATIONS PRESENTS

AGAINST ALL ODDS

TRUMPET 2

Music by: PHIL COLLINS
Arranged by: DAVID STOUT

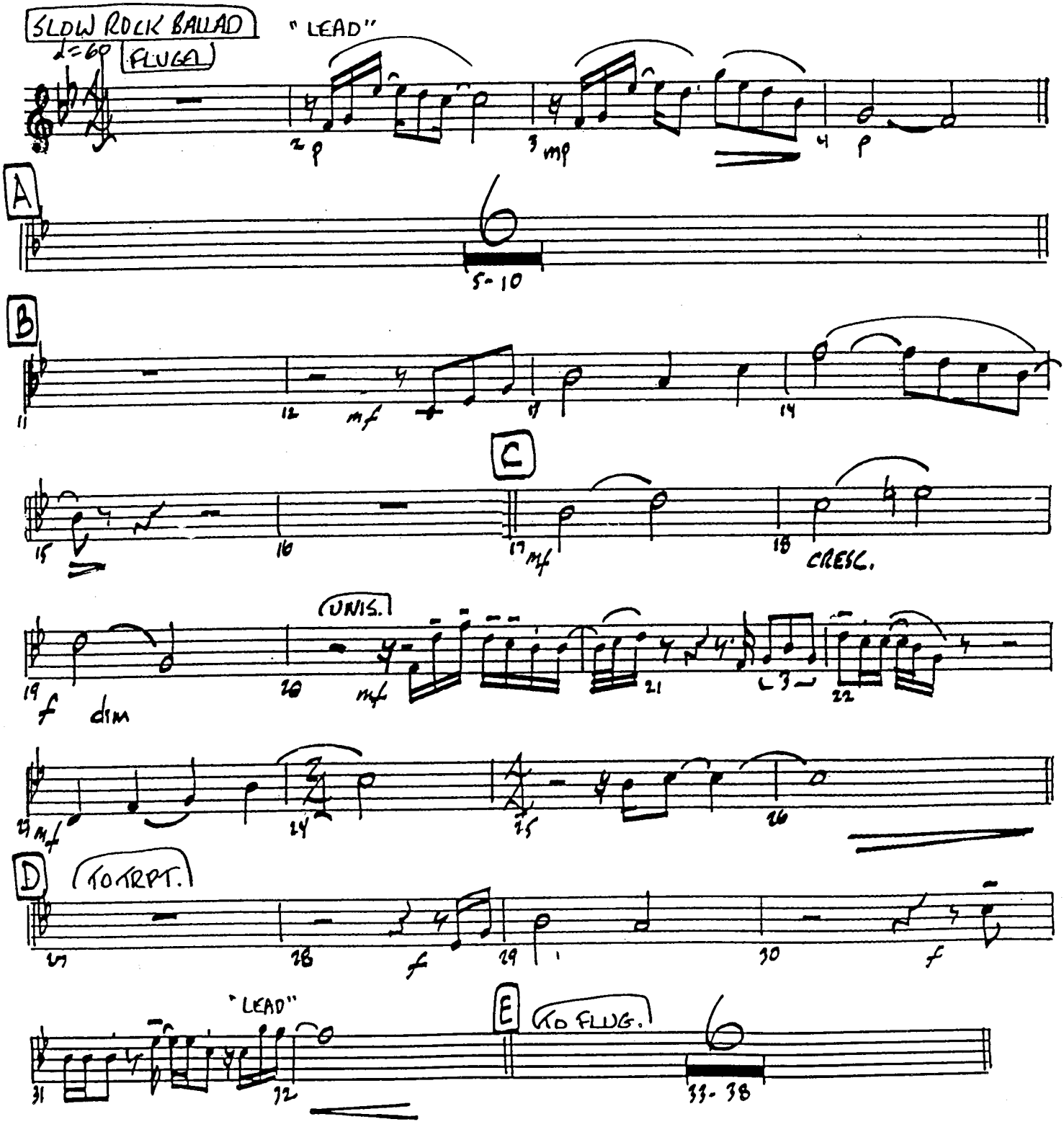

© 1984 PHIL COLLINS LTD / HIT & RUN MUSIC (PUBLISHING) LTD, London SW3 2ND
Published by POWER HOUSE ORCHESTRATIONS
7 Brentgovel Street, Bury St Edmunds, Suffolk IP33 1EB Tel: 01284 767521 Fax: 01284 724550
Used by permission. International copyright secured. All rights reserved.

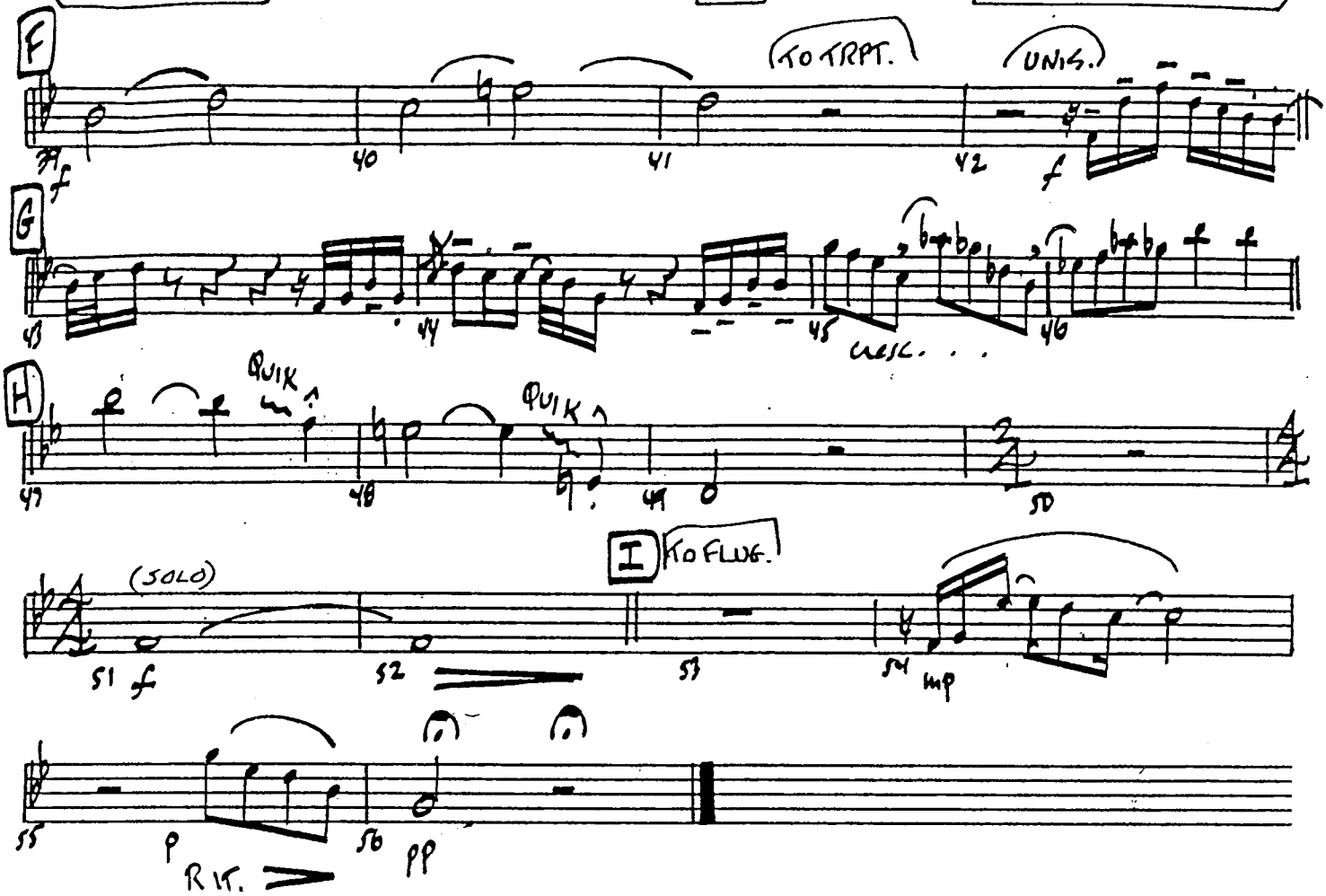
F
TO TRPT.
UNIS.
39
f
40
41
42
f
G
43
44
45
MUSIC . . .
46
H
47
QUIK
48
QUIK
49
50
(SOLO)
51
f
52
I
TO FLUG.
53
54
mp
55
p
RIT.
56
pp

POWER HOUSE ORCHESTRATIONS PRESENTS

AGAINST ALL ODDS

TRUMPET 3

Music by: PHIL COLLINS
Arranged by: DAVID STOUT

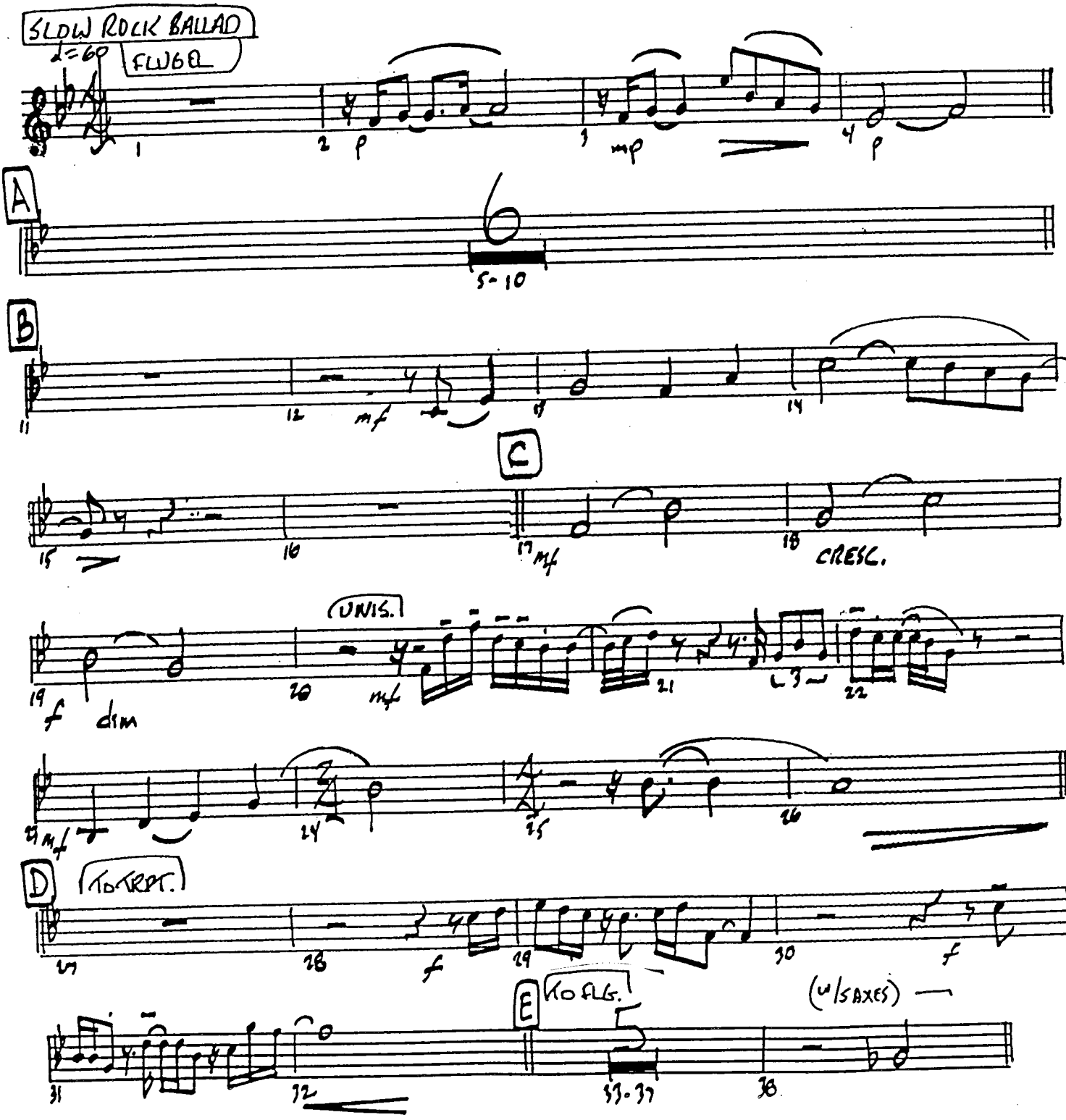

© 1984 PHIL COLLINS LTD / HIT & RUN MUSIC (PUBLISHING) LTD, London SW3 2ND
Published by POWER HOUSE ORCHESTRATIONS
7 Brentgovel Street, Bury St Edmunds, Suffolk IP33 1EB Tel: 01284 767521 Fax: 01284 724550
Used by permission. International copyright secured. All rights reserved.

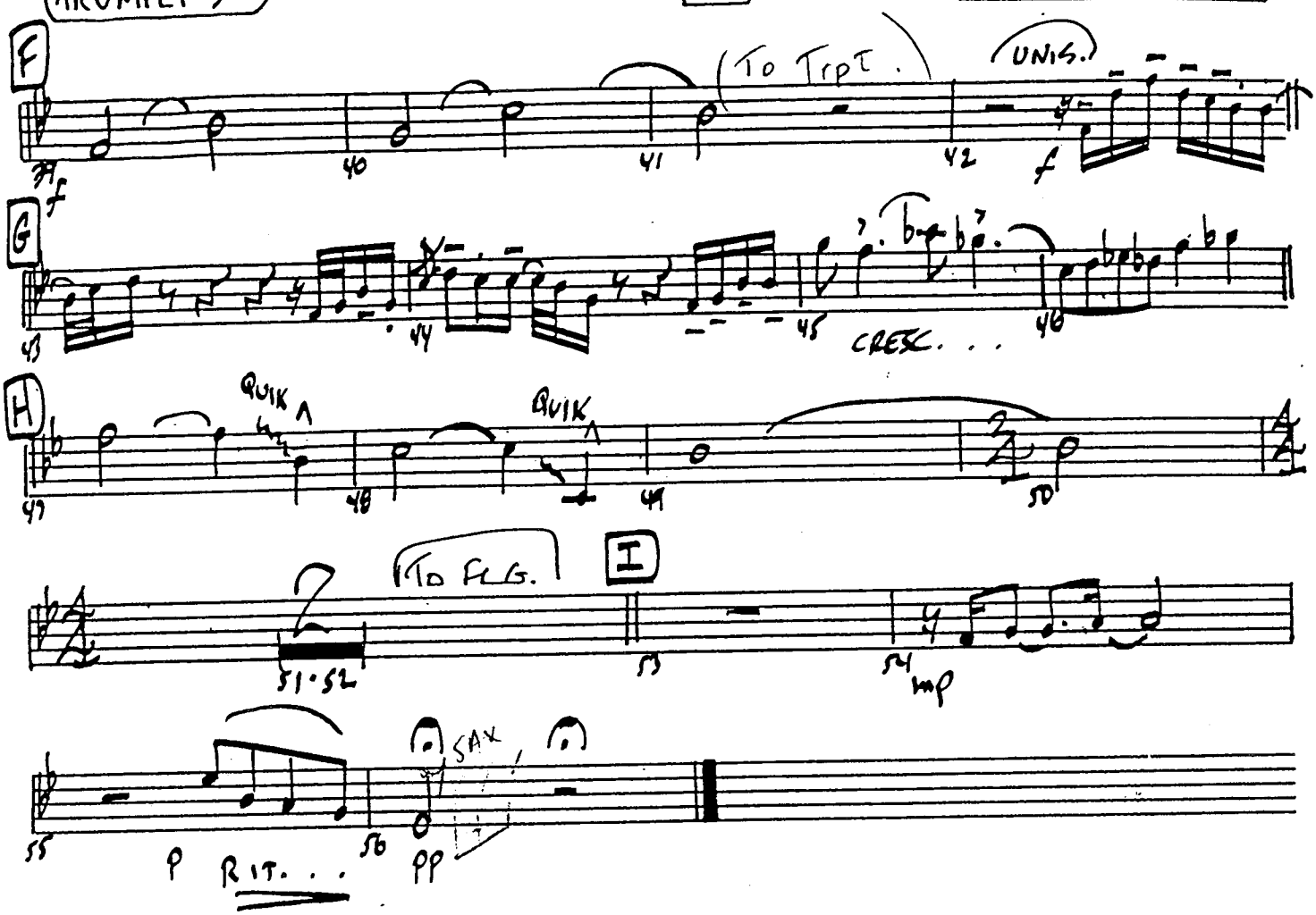
F
To Trpt.
UNIS.
40
41
42
f
G
43
44
45
CRESC. . .
46
H
QUIK
QUIK
47
48
49
50
To Flg.
I
51·52
53
54
mp
55
SAX.
56
p
RIT. . .
pp

POWER HOUSE ORCHESTRATIONS PRESENTS

AGAINST ALL ODDS

TRUMPET 4

Music by: PHIL COLLINS
Arranged by: DAVID STOUT

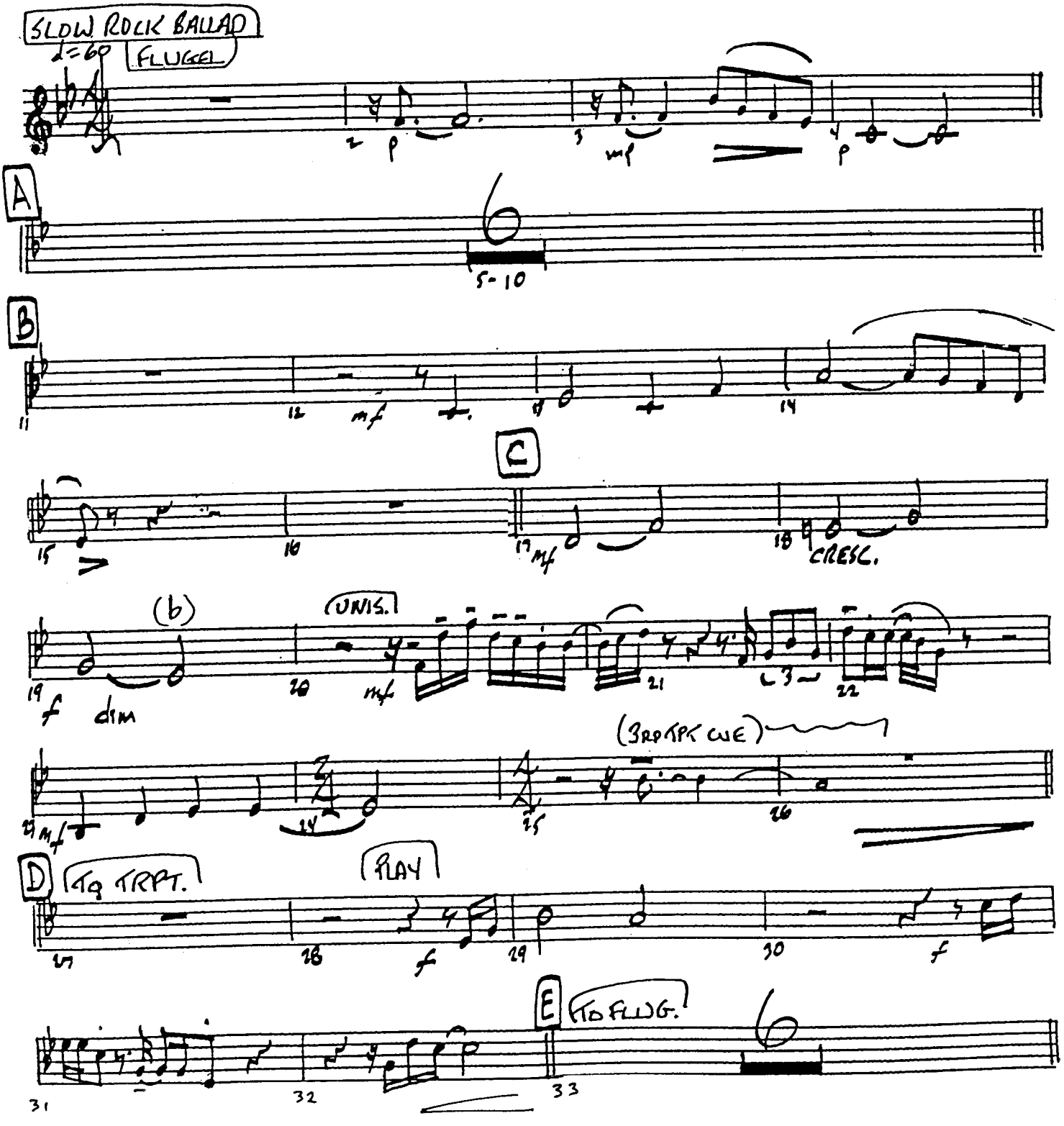

© 1984 PHIL COLLINS LTD / HIT & RUN MUSIC (PUBLISHING) LTD, London SW3 2ND
Published by POWER HOUSE ORCHESTRATIONS
7 Brentgovel Street, Bury St Edmunds, Suffolk IP33 1EB Tel: 01284 767521 Fax: 01284 724550
Used by permission. International copyright secured. All rights reserved.

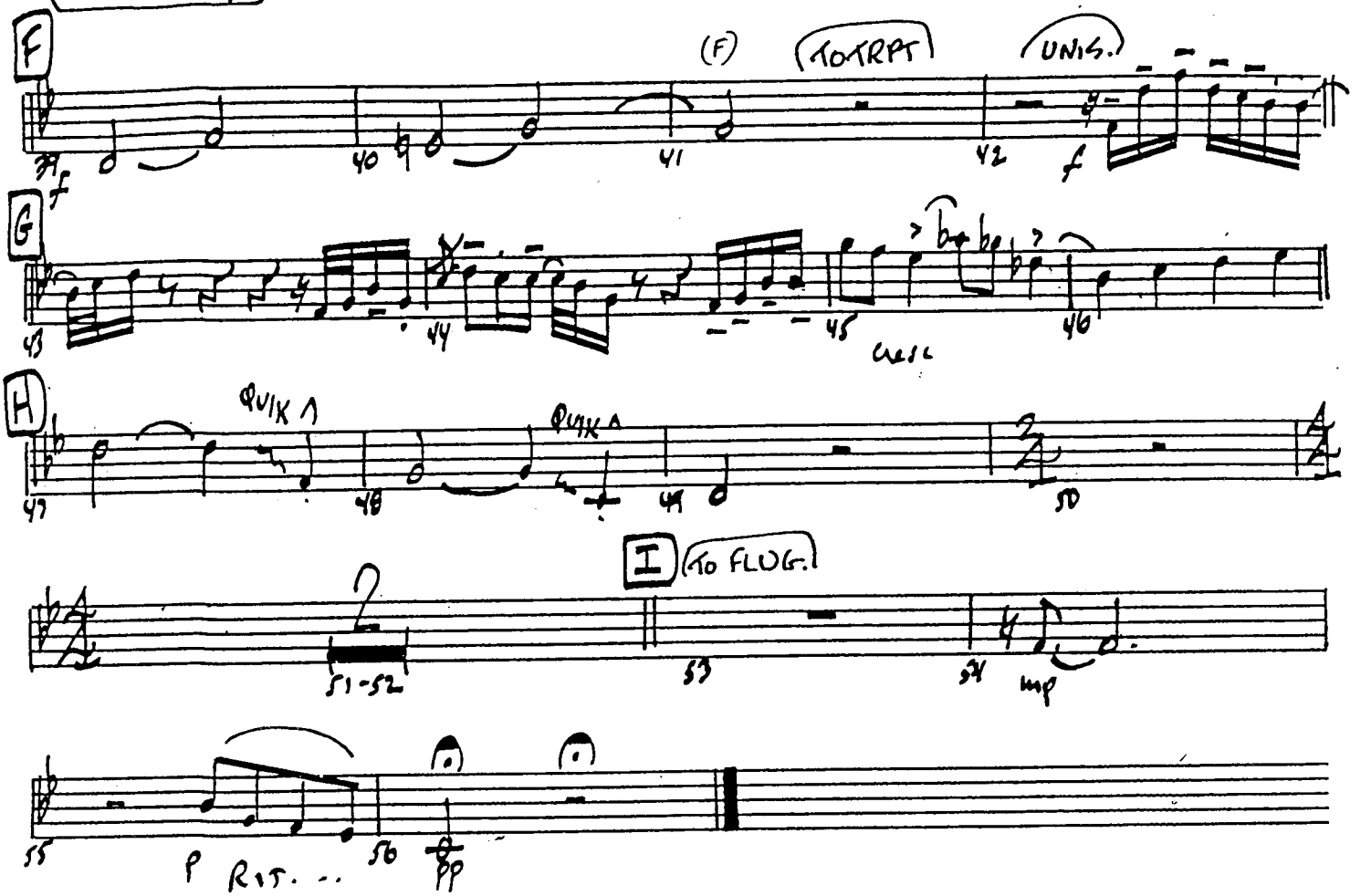
F
(F)
TO TRPT
UNIS.
f
G
cresc
H
QUIK
QUIK
I
TO FLUG.
51-52
mp
p
RIT...
pp

POWER HOUSE ORCHESTRATIONS PRESENTS

AGAINST ALL ODDS

TRUMPET 5 (OPTIONAL)

Music by: PHIL COLLINS
Arranged by: DAVID STOUT

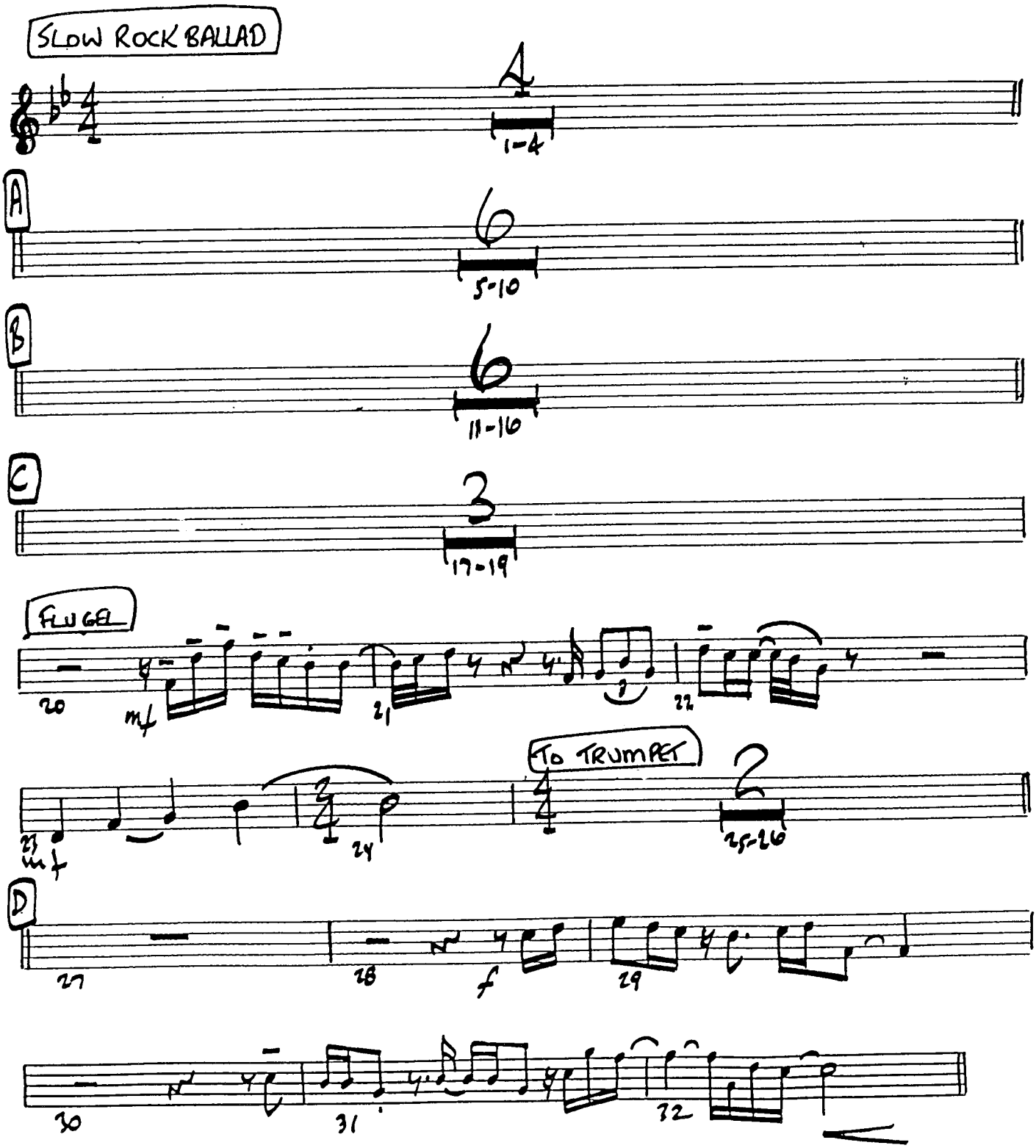

© 1984 PHIL COLLINS LTD / HIT & RUN MUSIC (PUBLISHING) LTD, London SW3 2ND
Published by POWER HOUSE ORCHESTRATIONS
7 Brentgovel Street, Bury St Edmunds, Suffolk IP33 1EB Tel: 01284 767521 Fax: 01284 724550
Used by permission. International copyright secured. All rights reserved.

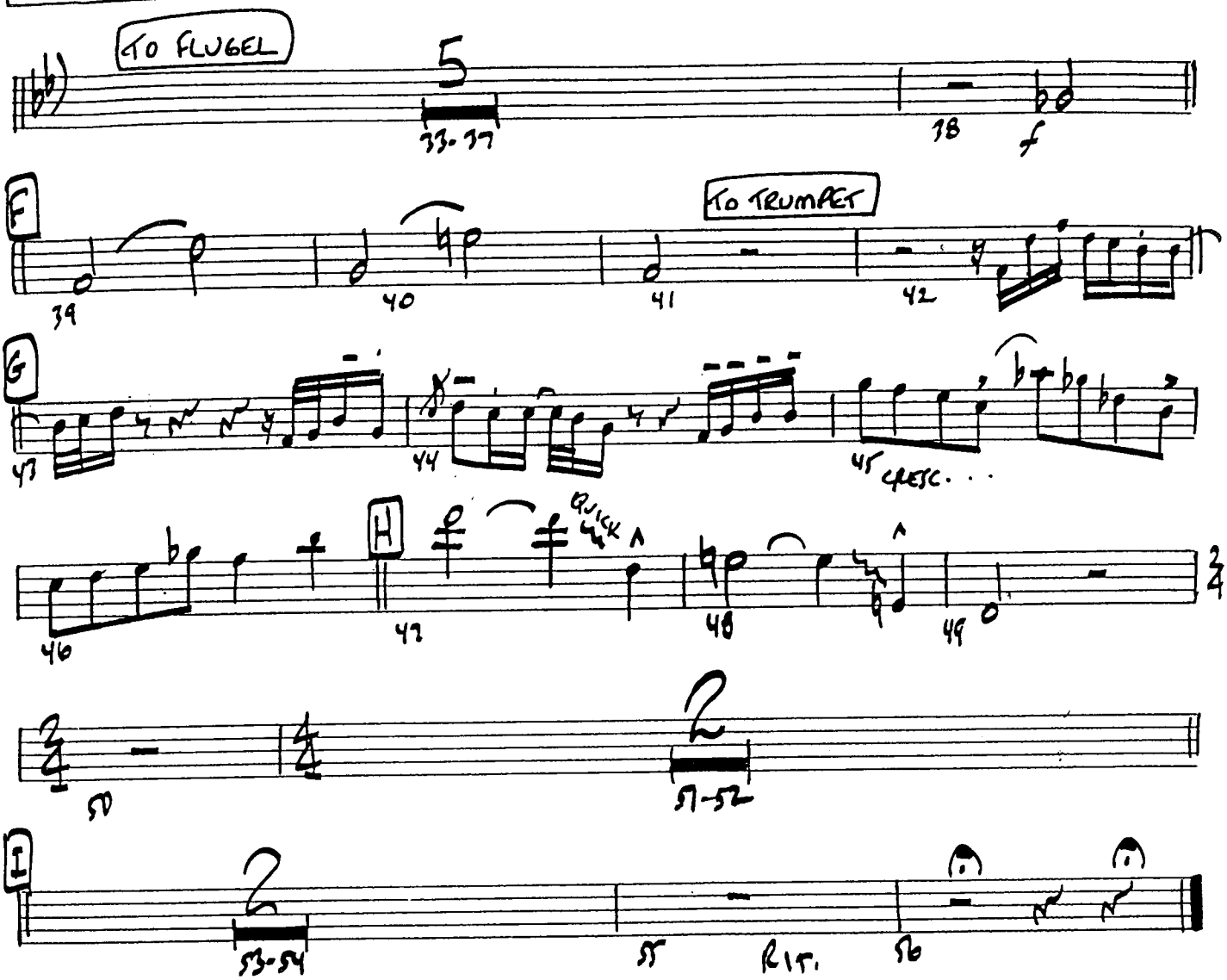
TO FLUGEL
5
33-37
38
f
F
TO TRUMPET
39
40
41
42
G
43
44
45 CRESC. . .
H
QUICK
46
47
48
49
50
51-52
I
53-54
55
RIT.
56

POWER HOUSE ORCHESTRATIONS PRESENTS

AGAINST ALL ODDS

TROMBONE 1

Music by: PHIL COLLINS
Arranged by: DAVID STOUT

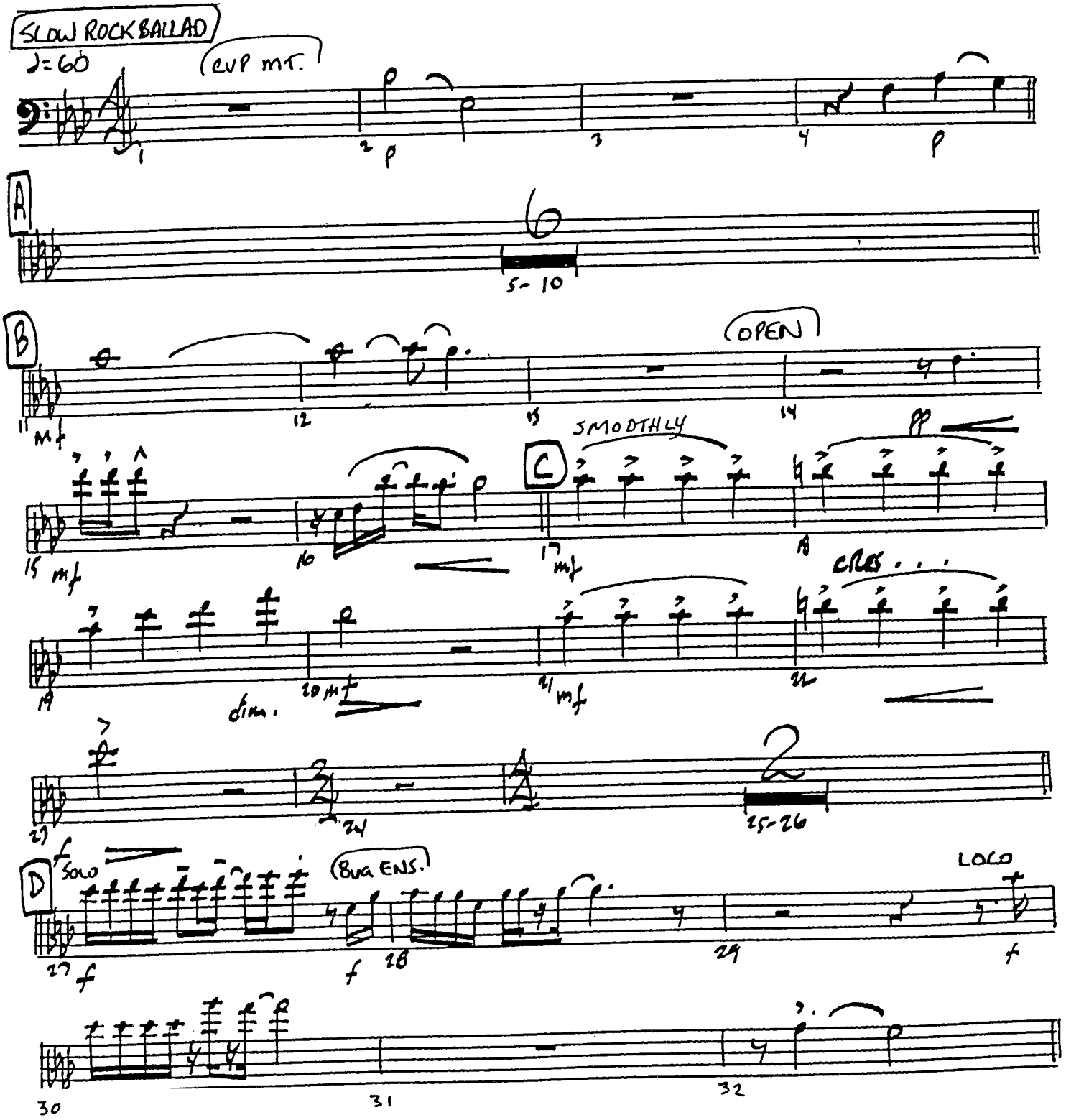

© 1984 PHIL COLLINS LTD / HIT & RUN MUSIC (PUBLISHING) LTD, London SW3 2ND
Published by POWER HOUSE ORCHESTRATIONS
7 Brentgovel Street, Bury St Edmunds, Suffolk IP33 1EB Tel: 01284 767521 Fax: 01284 724550
Used by permission. International copyright secured. All rights reserved.

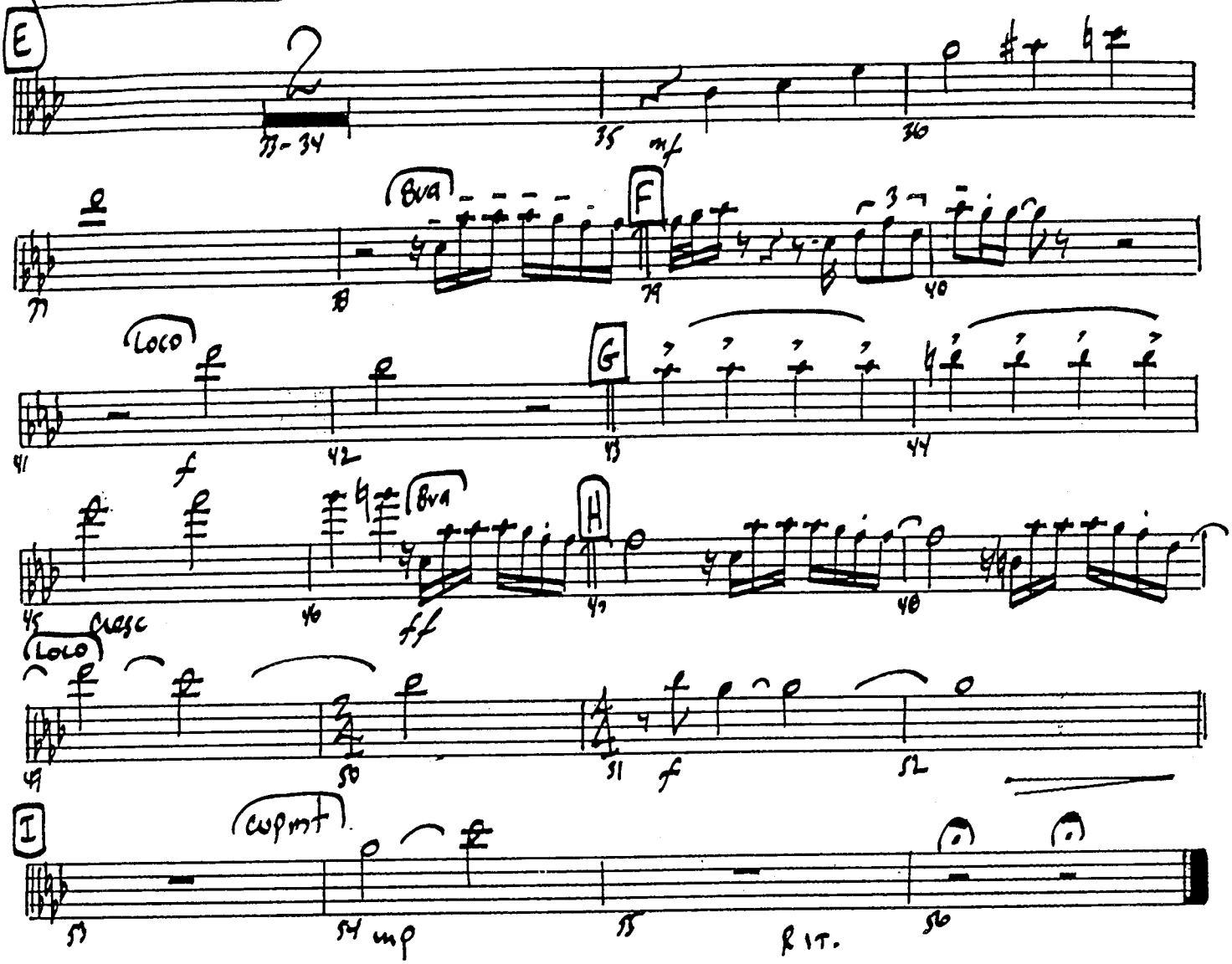
E
33-34
35
mf
36
F
8va
37
38
39
40
G
loco
f
41
42
43
44
H
8va
ff
45
cresc
46
47
48
loco
49
50
51
f
52
I
espmt
53
54
mp
55
RIT.
56

POWER HOUSE ORCHESTRATIONS PRESENTS

AGAINST ALL ODDS

TROMBONE 2

Music by: PHIL COLLINS
Arranged by: DAVID STOUT

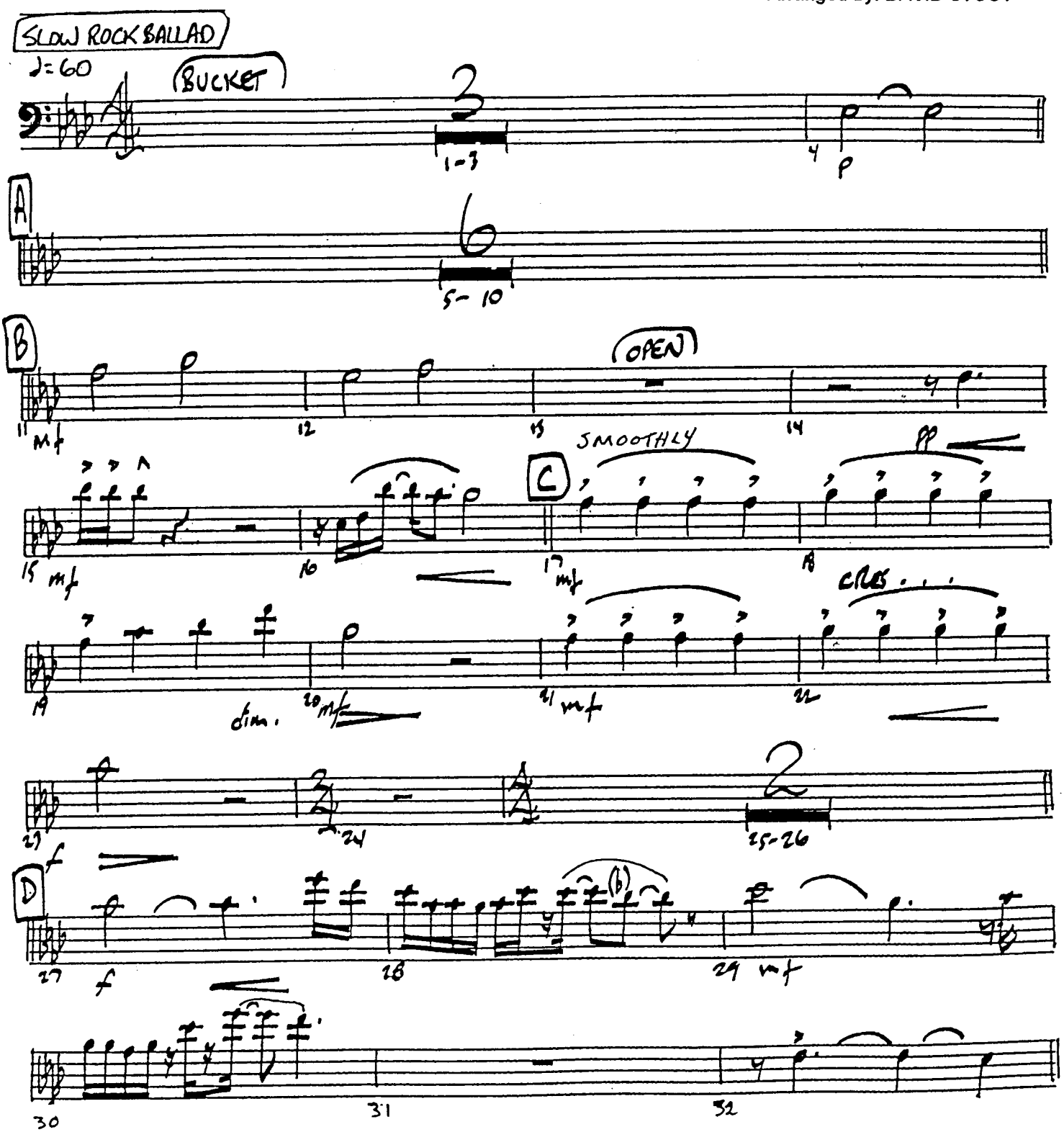

© 1984 PHIL COLLINS LTD / HIT & RUN MUSIC (PUBLISHING) LTD, London SW3 2ND
Published by POWER HOUSE ORCHESTRATIONS
7 Brentgovel Street, Bury St Edmunds, Suffolk IP33 1EB Tel: 01284 767521 Fax: 01284 724550
Used by permission. International copyright secured. All rights reserved.

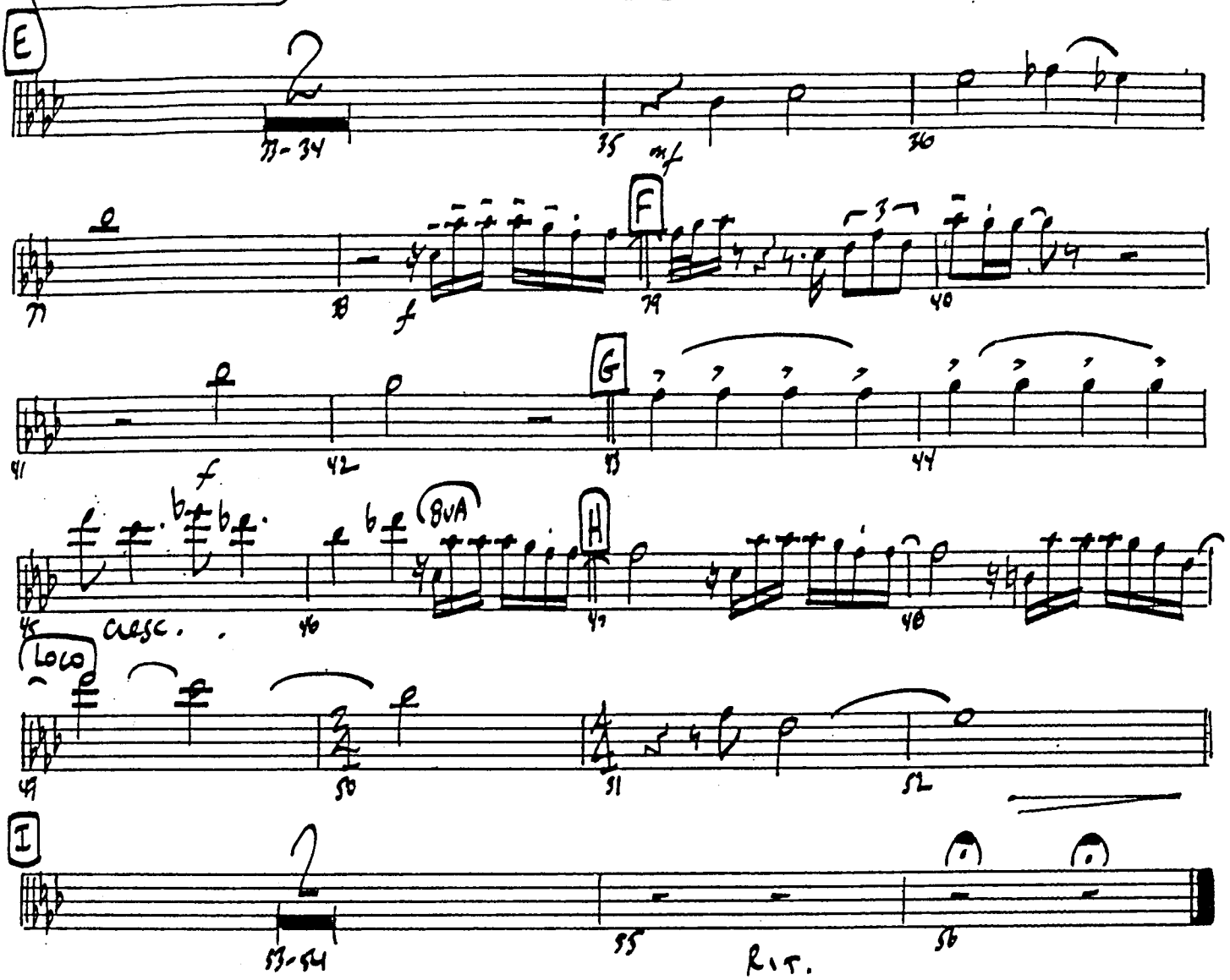
E
33-34
35
mf
36
F
37
38
f
39
40
G
41
f
42
43
44
8VA
H
45
cresc.
46
47
48
LOCO
49
50
51
52
I
53-54
55
Rit.
56

POWER HOUSE ORCHESTRATIONS PRESENTS

AGAINST ALL ODDS

TROMBONE 3

Music by: PHIL COLLINS
Arranged by: DAVID STOUT

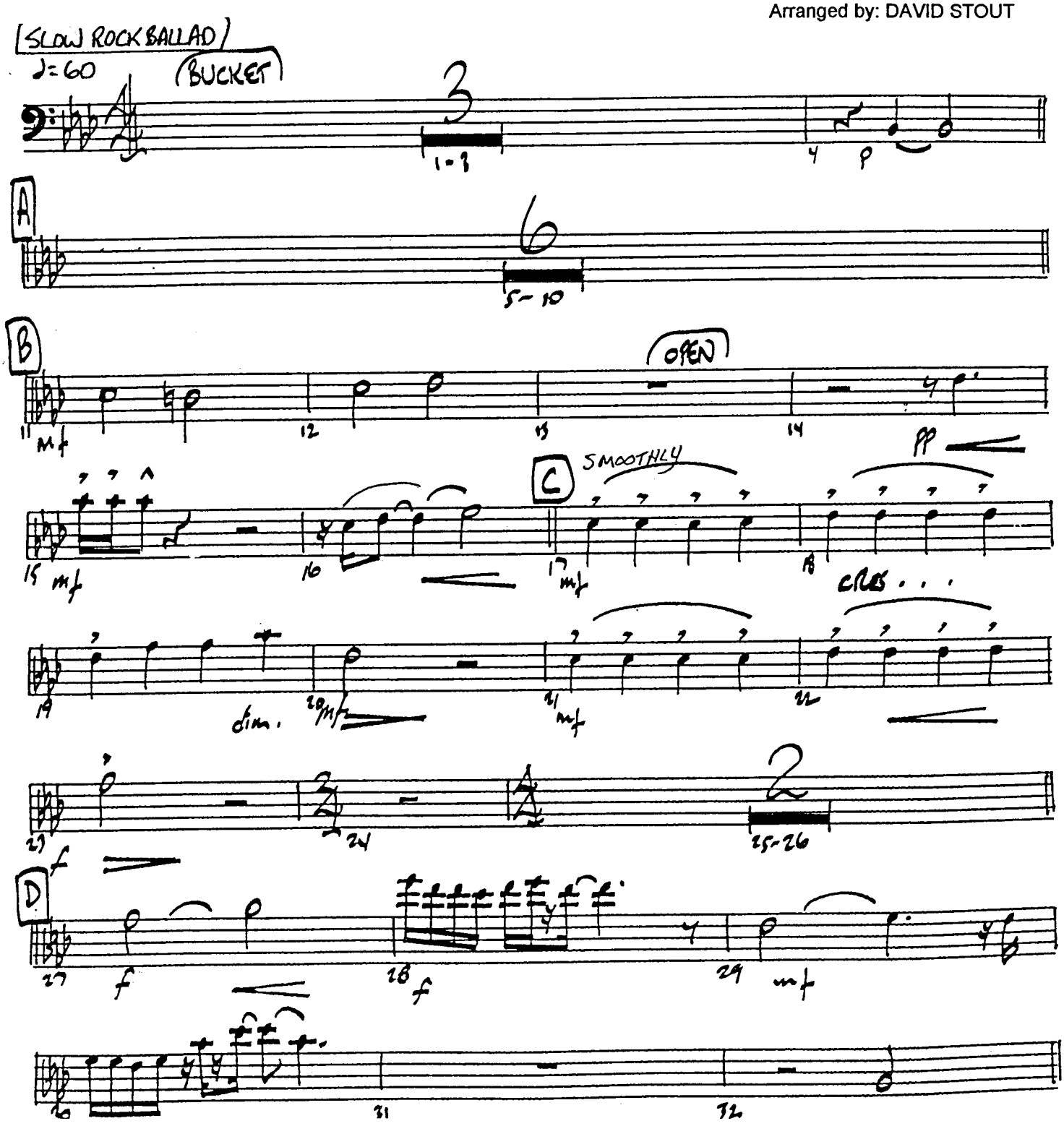

© 1984 PHIL COLLINS LTD / HIT & RUN MUSIC (PUBLISHING) LTD, London SW3 2ND
Published by POWER HOUSE ORCHESTRATIONS
7 Brentgovel Street, Bury St Edmunds, Suffolk IP33 1EB Tel: 01284 767521 Fax: 01284 724550
Used by permission. International copyright secured. All rights reserved.

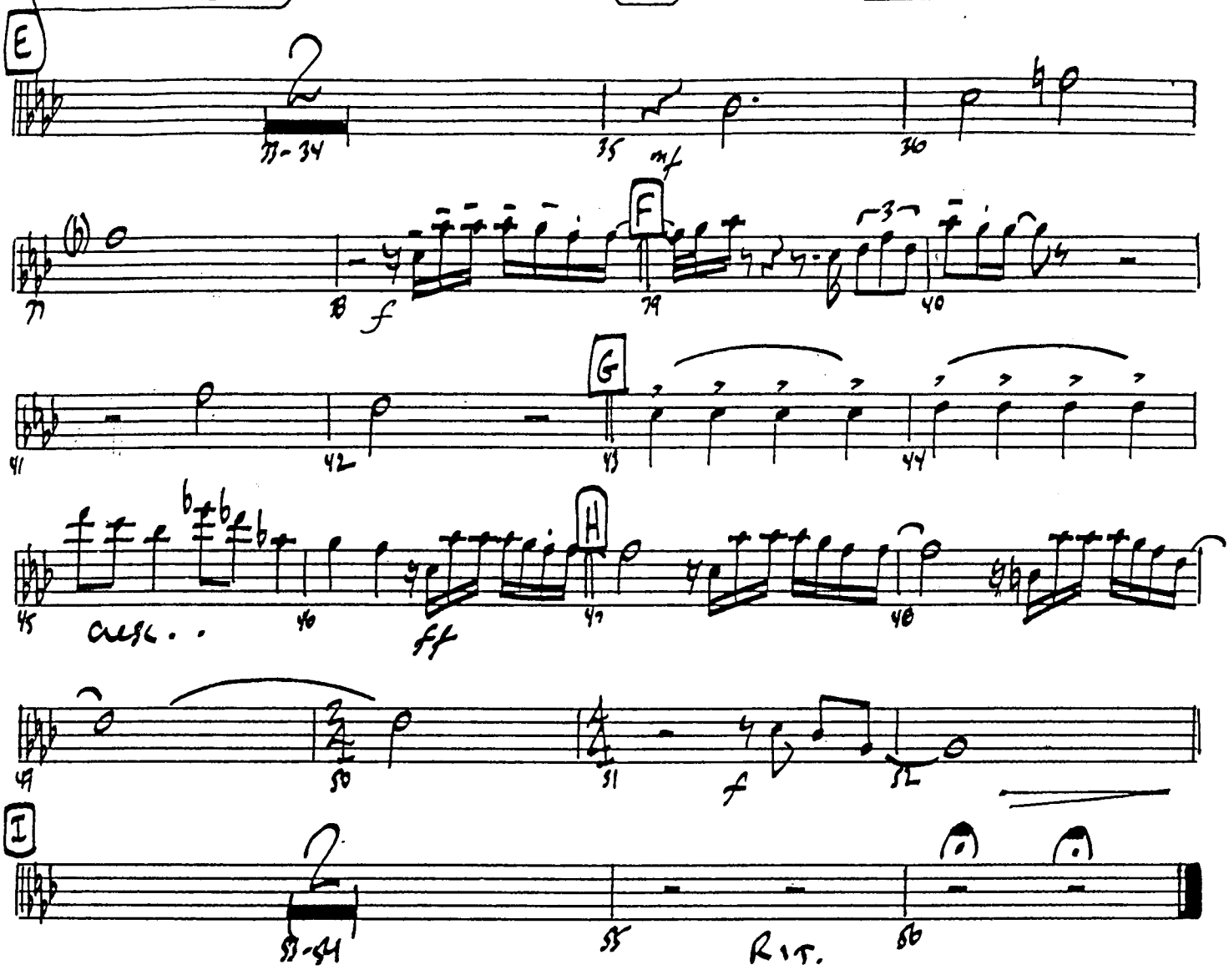
E
33-34
35
mf
36
F
37
38
f
39
40
G
41
42
43
44
H
45
cresc. . .
46
ff
47
48
49
50
51
f
52
I
53-54
55
RIT.
56

POWER HOUSE ORCHESTRATIONS PRESENTS

AGAINST ALL ODDS

TROMBONE 4

Music by: PHIL COLLINS
Arranged by: DAVID STOUT

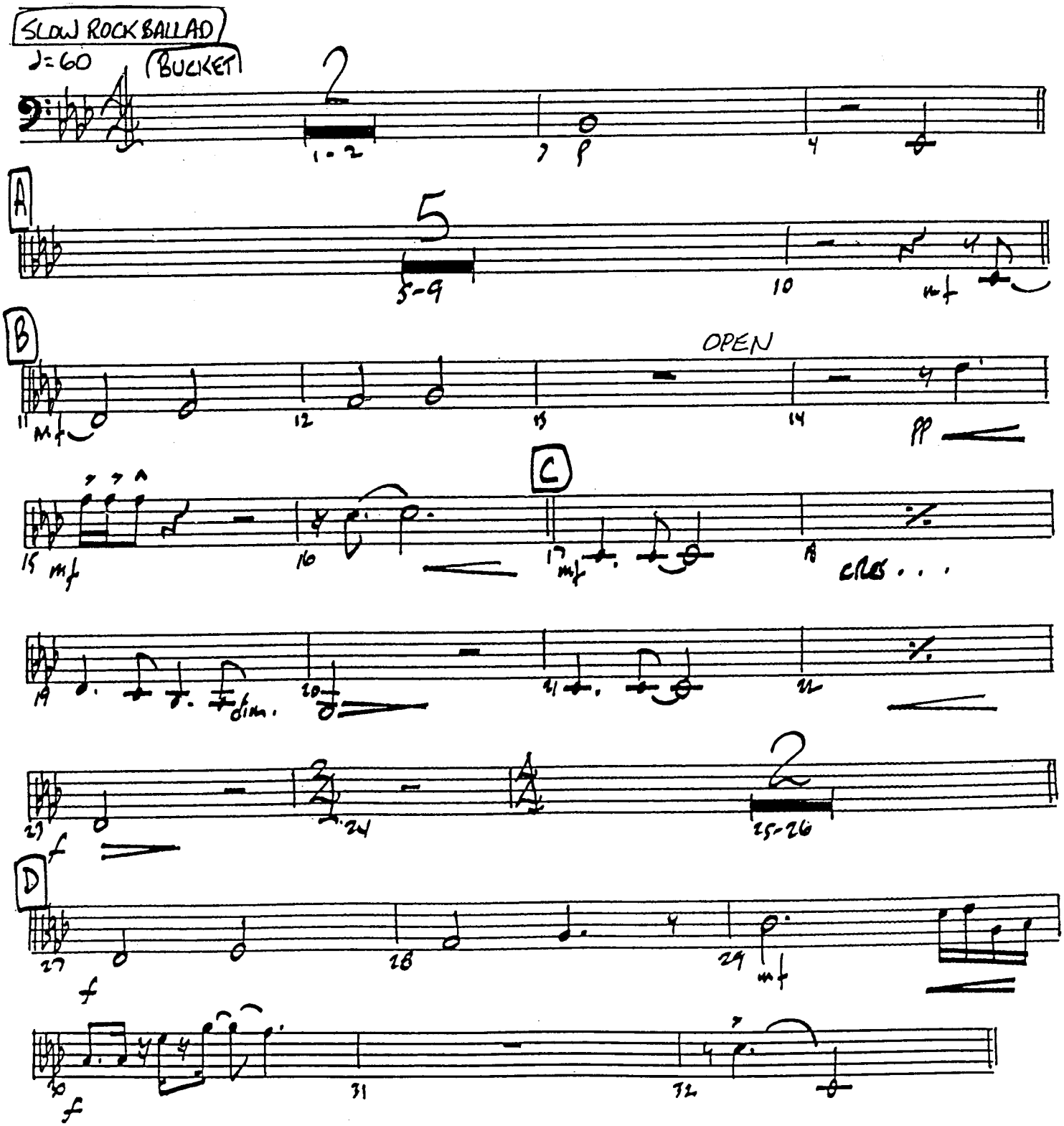

© 1984 PHIL COLLINS LTD / HIT & RUN MUSIC (PUBLISHING) LTD, London SW3 2ND
Published by POWER HOUSE ORCHESTRATIONS
7 Brentgovel Street, Bury St Edmunds, Suffolk IP33 1EB Tel: 01284 767521 Fax: 01284 724550
Used by permission. International copyright secured. All rights reserved.

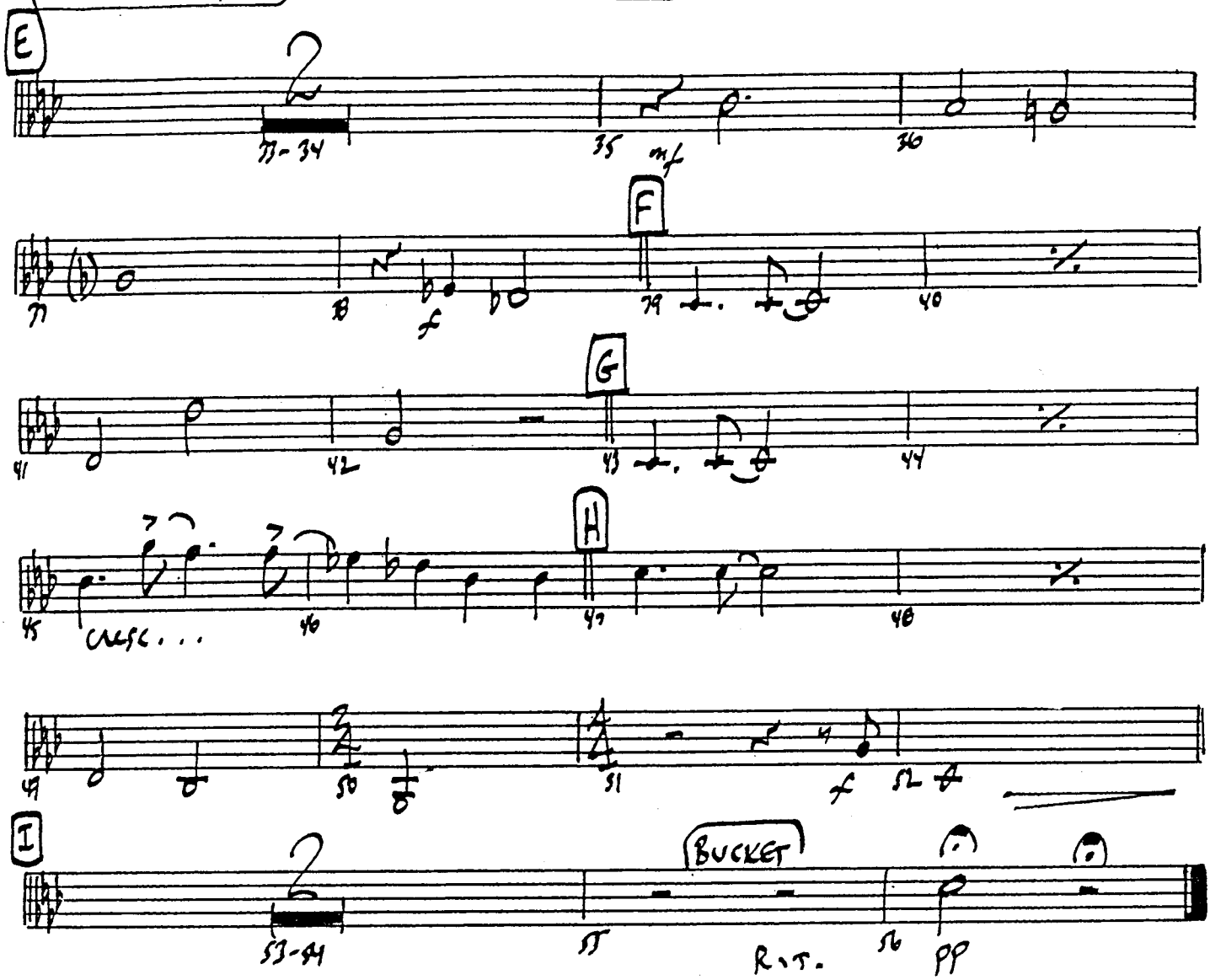
E
33-34
35
mf
36
F
37
38
f
39
40
G
41
42
43
44
H
45
CRESC...
46
47
48
49
50
51
f
52
I
53-54
BUCKET
55
R.T.
56
PP

POWERHOUSE ORCHESTRATIONS PRESENTS THE MUSIC OF THE PHIL COLLINS BIG BAND

AGAINST ALL ODDS

Drums

SLOW ROCK BALLAD

Music by: PHIL COLLINS
Arranged by: DAVID STOUT

♩ = 60/50

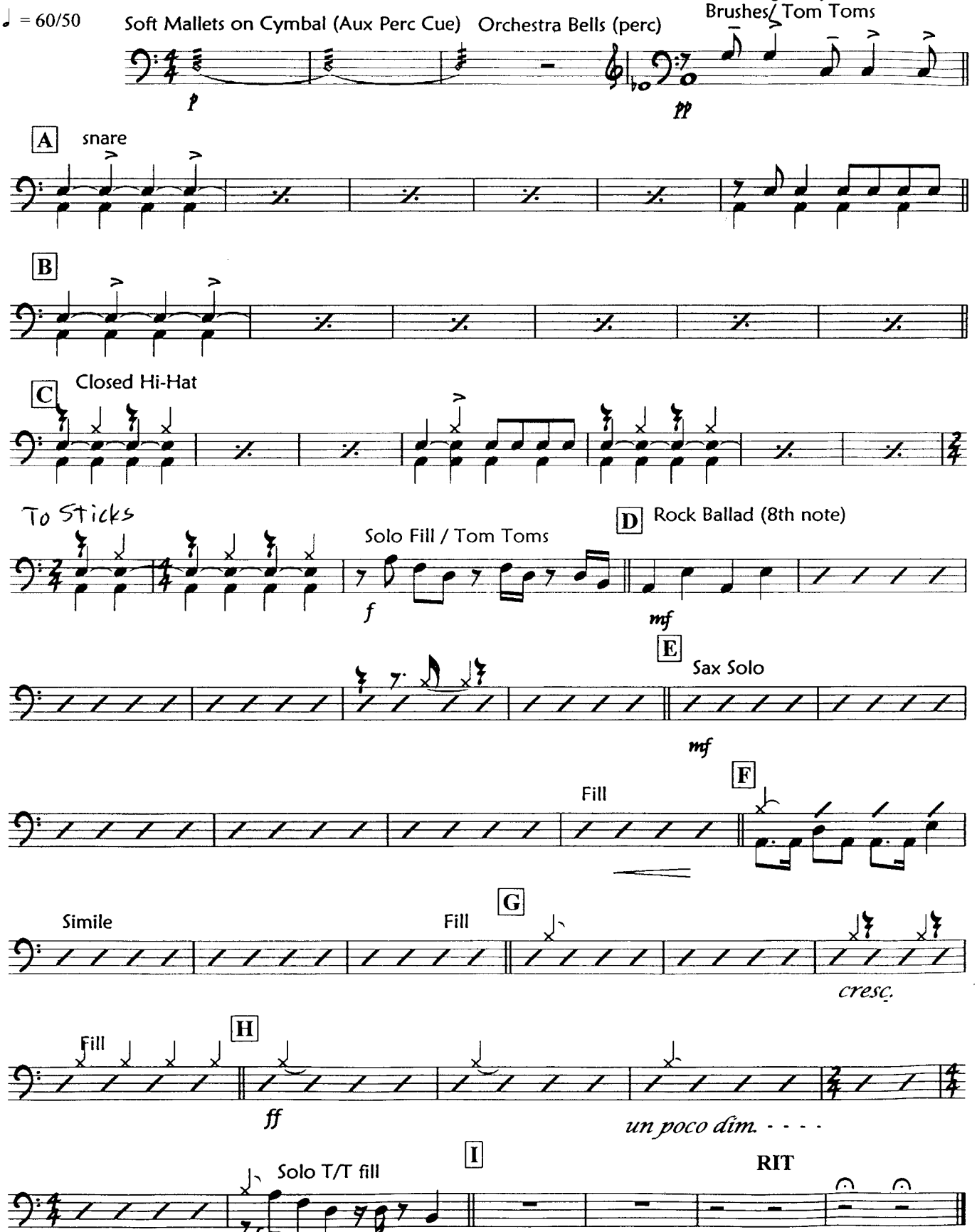

© 1984 Phil COLLINS LTD / HIT & RUN MUSIC (PUBLISHING) LTD, London SW3 2ND
Published by POWER HOUSE ORCHESTRATIONS
7 Brentgovel Street, Bury St Edmunds, Suffolk IP33 1EB. Tel: (01284) 767521 Fax: (01284) 724550
Used by permission. International copyright secured. All rights reserved.

POWER HOUSE ORCHESTRATIONS PRESENTS

AGAINST ALL ODDS

PERCUSSION

Music by: PHIL COLLINS
Arranged by: DAVID STOUT

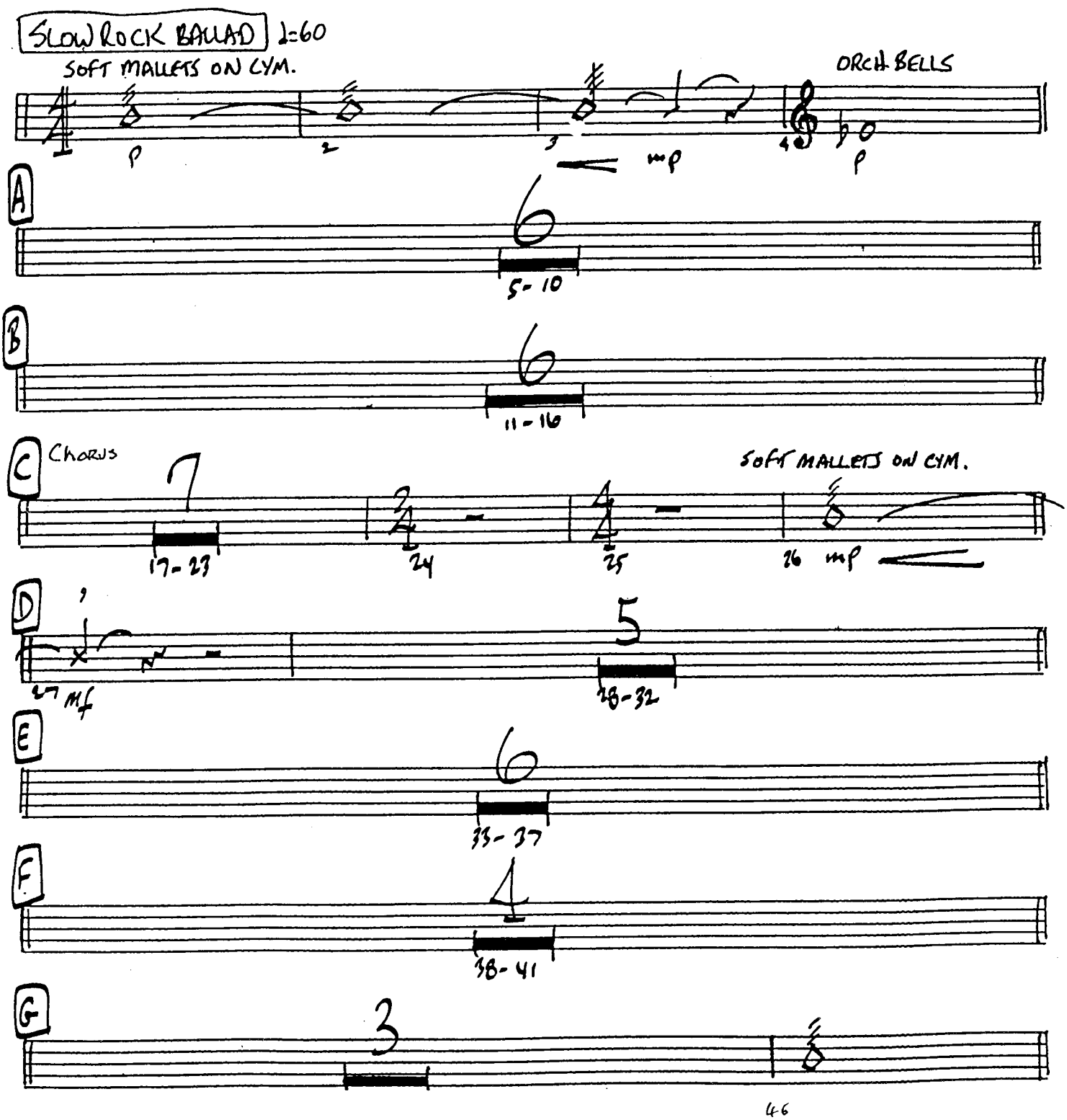

© 1984 PHIL COLLINS LTD / HIT & RUN MUSIC (PUBLISHING) LTD, London SW3 2ND
Published by POWER HOUSE ORCHESTRATIONS
7 Brentgovel Street, Bury St Edmunds, Suffolk IP33 1EB Tel: 01284 767521 Fax: 01284 724550
Used by permission. International copyright secured. All rights reserved.

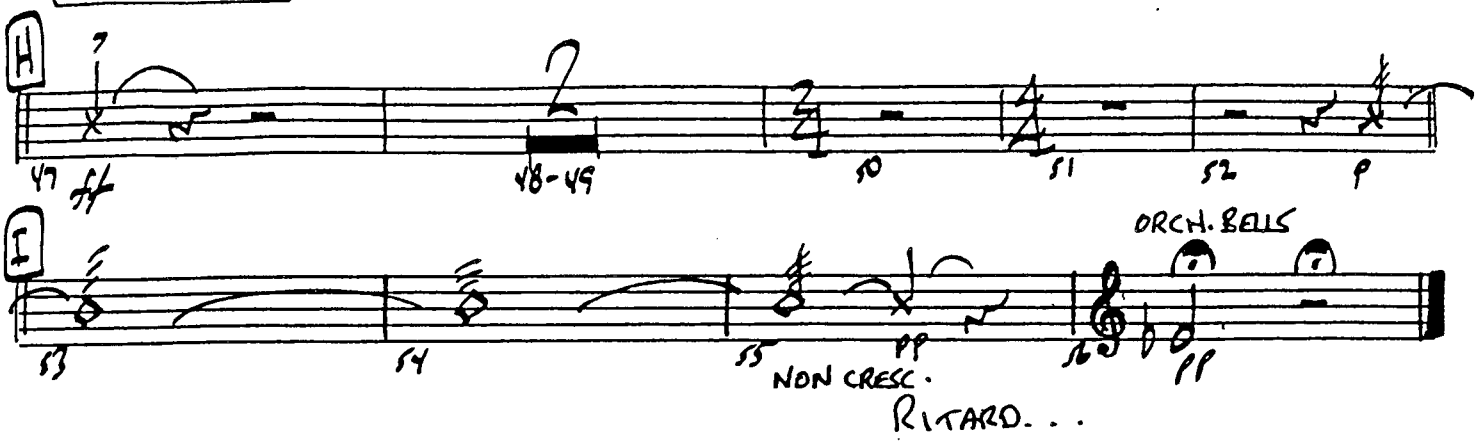
H
47
ff
48-49
50
51
52
p

I
53
54
55
pp
NON CRESC.
RITARD. . .
56
ORCH. BELLS
pp

POWER HOUSE ORCHESTRATIONS PRESENTS THE MUSIC OF THE PHIL COLLINS BIG BAND

AGAINST ALL ODDS

BASS

Tune bottom string to E♭
if you do not have a 5 string bass

Music by: PHIL COLLINS
Arranged by: DAVID STOUT

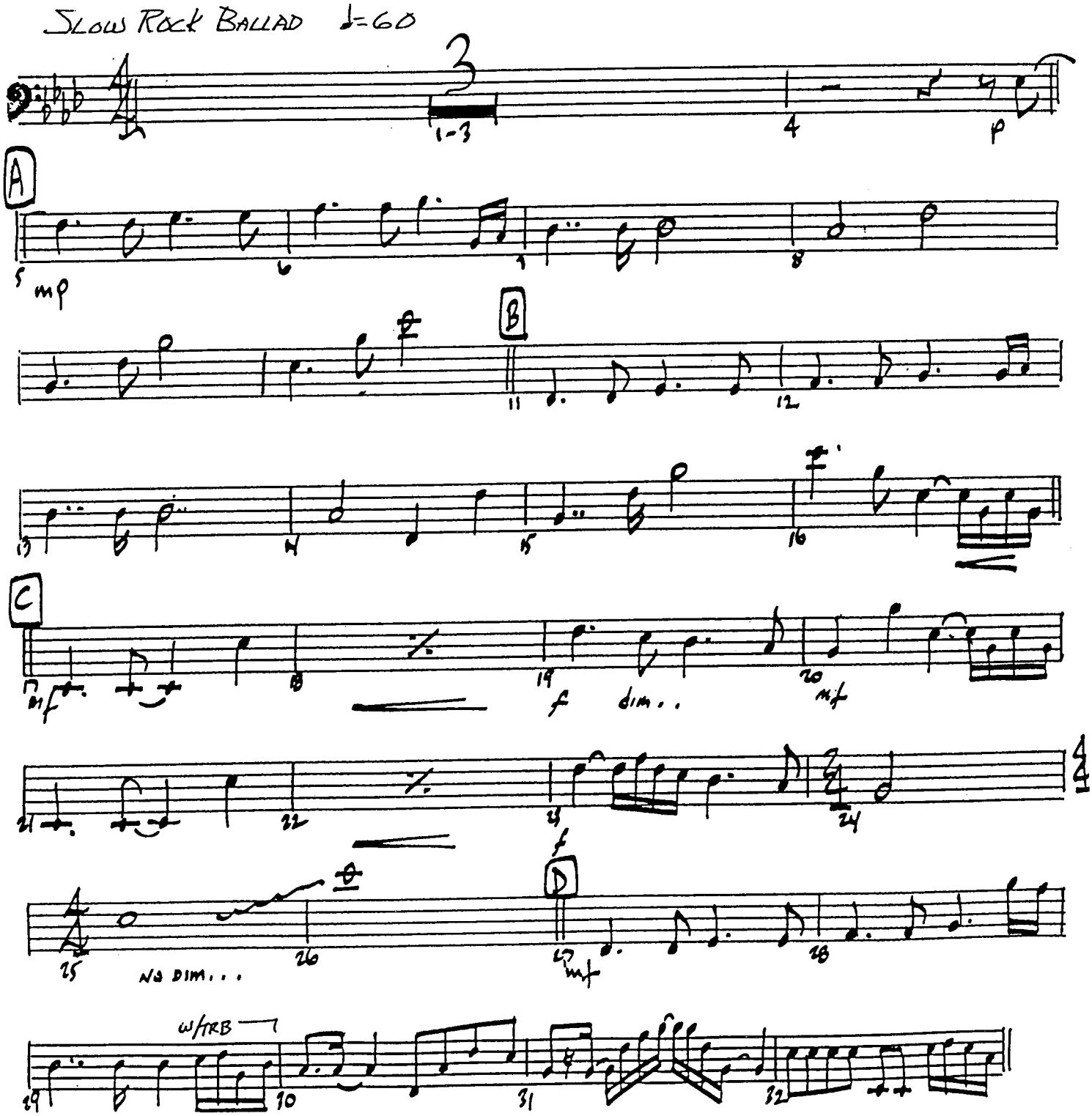

© 1984 PHIL COLLINS LTD / HIT & RUN MUSIC (PUBLISHING) LTD, London SW3 2ND
Published by POWER HOUSE ORCHESTRATIONS
7 Brentgovel Street, Bury St Edmunds, Suffolk IP33 1EB Tel: 01284 767521 Fax: 01284 724550
Used by permission. International copyright secured. All rights reserved.

BASS

(AGAINST ALL ODDS)

(SAX SOLO)

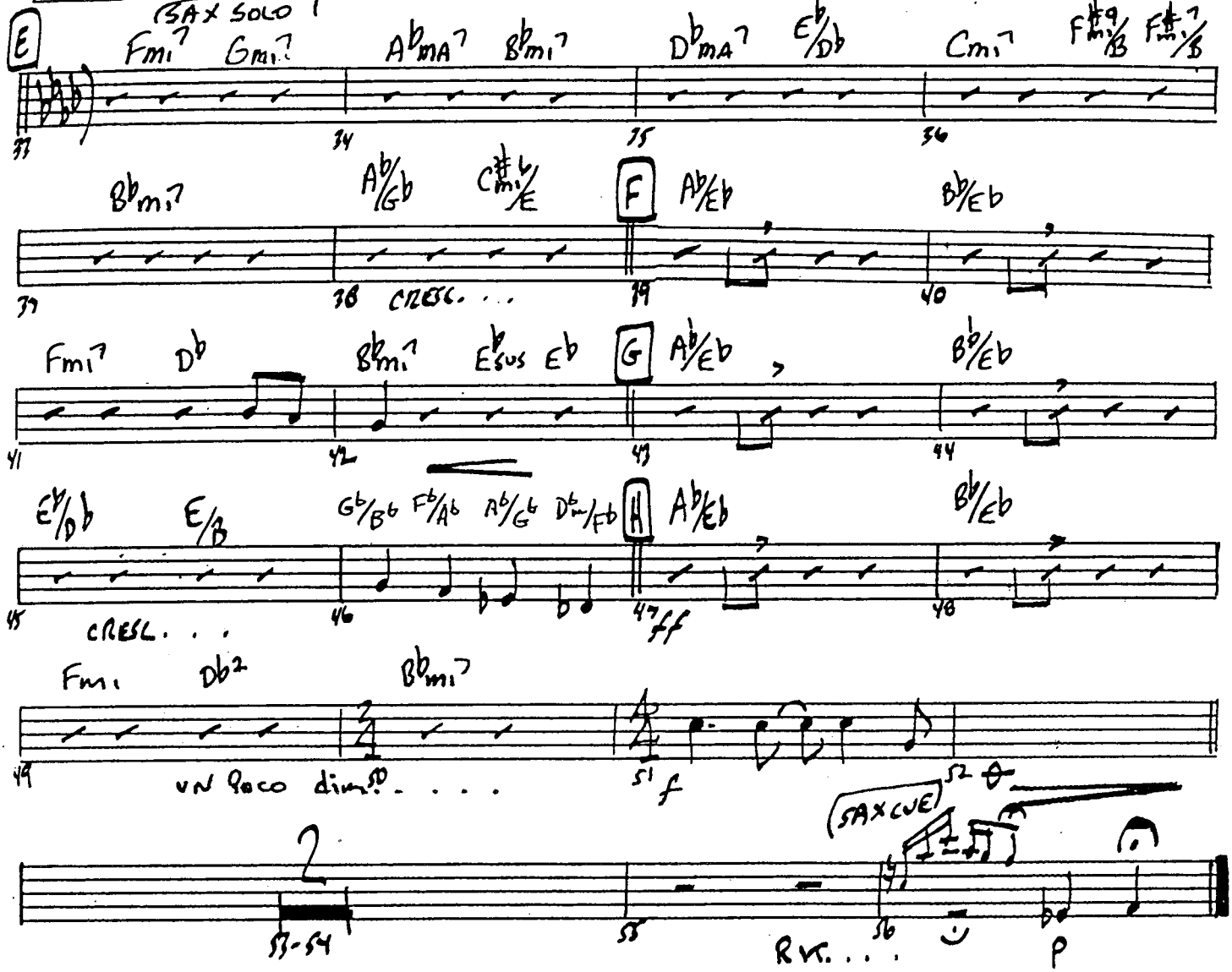

POWER HOUSE ORCHESTRATIONS PRESENTS

AGAINST ALL ODDS

GUITAR

Music by: PHIL COLLINS
Arranged by: DAVID STOUT

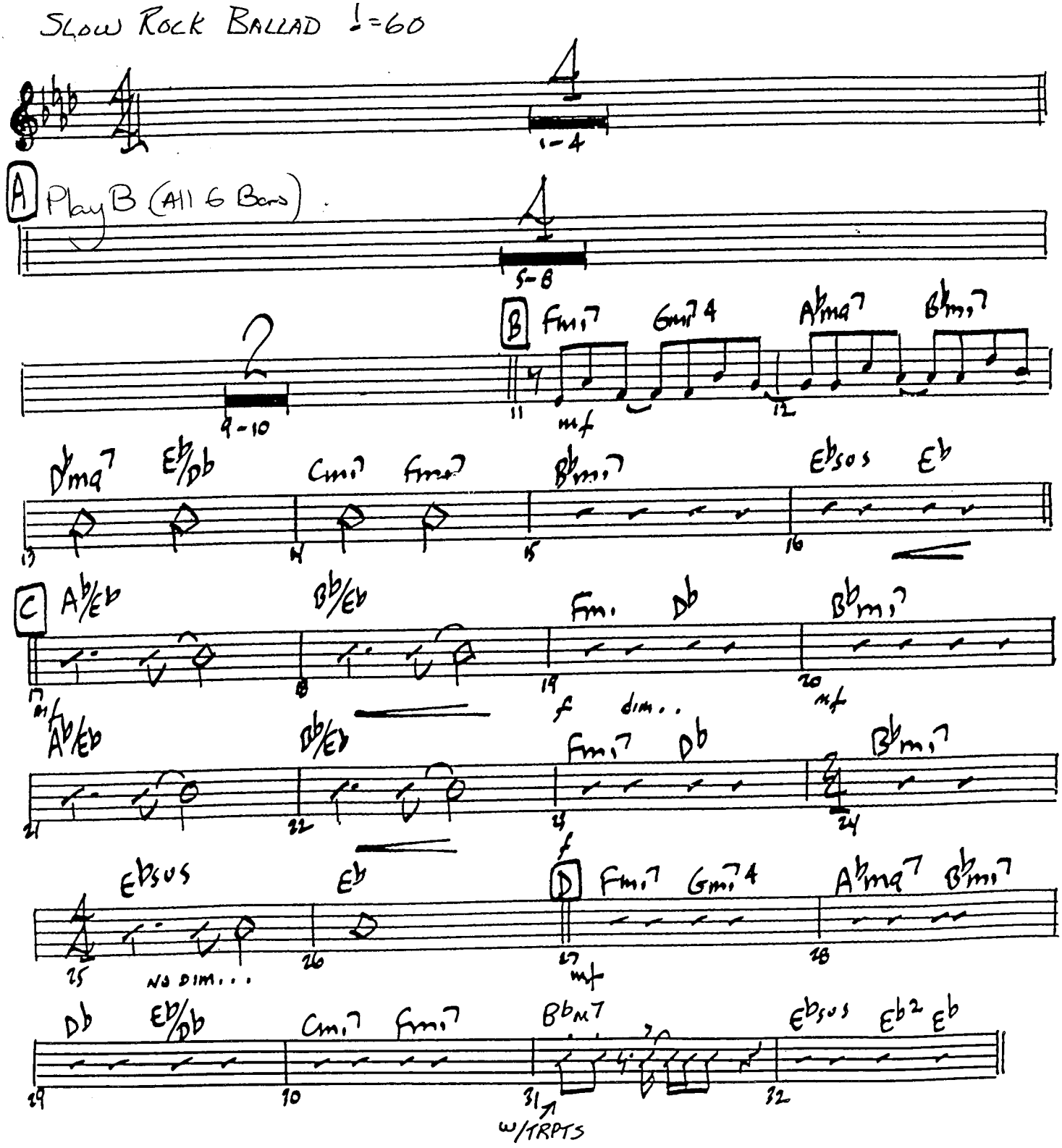

© 1984 PHIL COLLINS LTD / HIT & RUN MUSIC (PUBLISHING) LTD, London SW3 2ND
Published by POWER HOUSE ORCHESTRATIONS
7 Brentgovel Street, Bury St Edmunds, Suffolk IP33 1EB Tel: 01284 767521 Fax: 01284 724550
Used by permission. International copyright secured. All rights reserved.

(AGAINST ALL ODDS)

GUITAR (SAX SOLO)

E

Fmi7 Gmi7 Ab MA7 Bbmi7 Db MA7 Eb/Db Cmi7 F#9/B F#7/B

33 34 35 36

Bbmi7 Ab/Gb C#mi7b/E F Ab/Eb Bb/Eb

37 38 CRESC. . . 39 40

Fmi7 Db Bbmi7 Ebsus Eb G Ab/Eb Bb/Eb

41 42 43 44

Eb/Db E2/B Gb/Bb E/G# Ab/Gb C#m7/E H Ab/Eb Bb/Eb

45 CRESC. . . 46 47 ff 48

Fmi Db2 Bbmi7 Ebsus Eb

49 UN POCO DIM.... 51 f 52

(SAX CUE)

53-54 55 56 RIT. . . . p

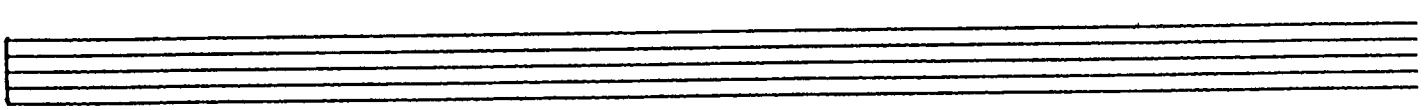

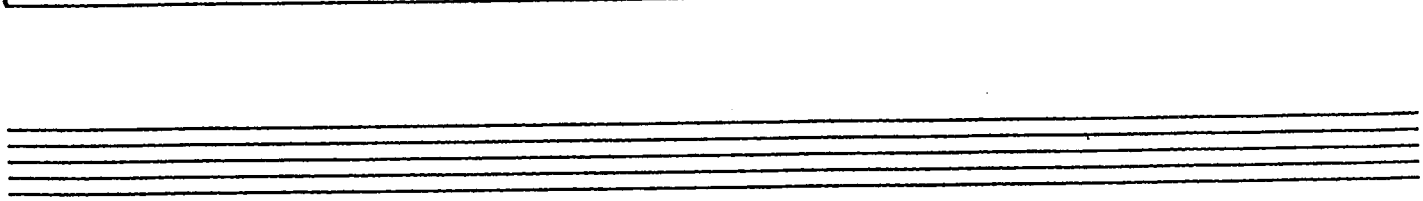

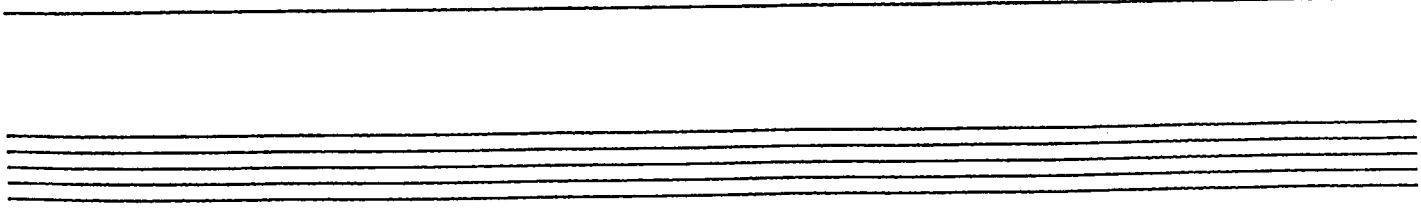

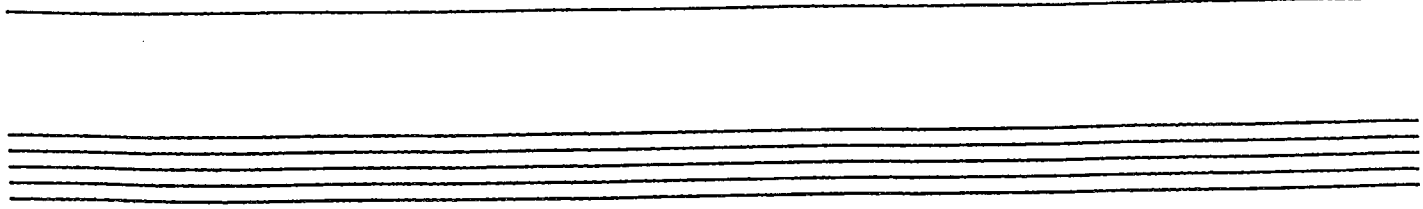

Piano

AGAINST ALL ODDS

Music by Phil Collins
Arr: by David Stout

Slow Rock Ballad

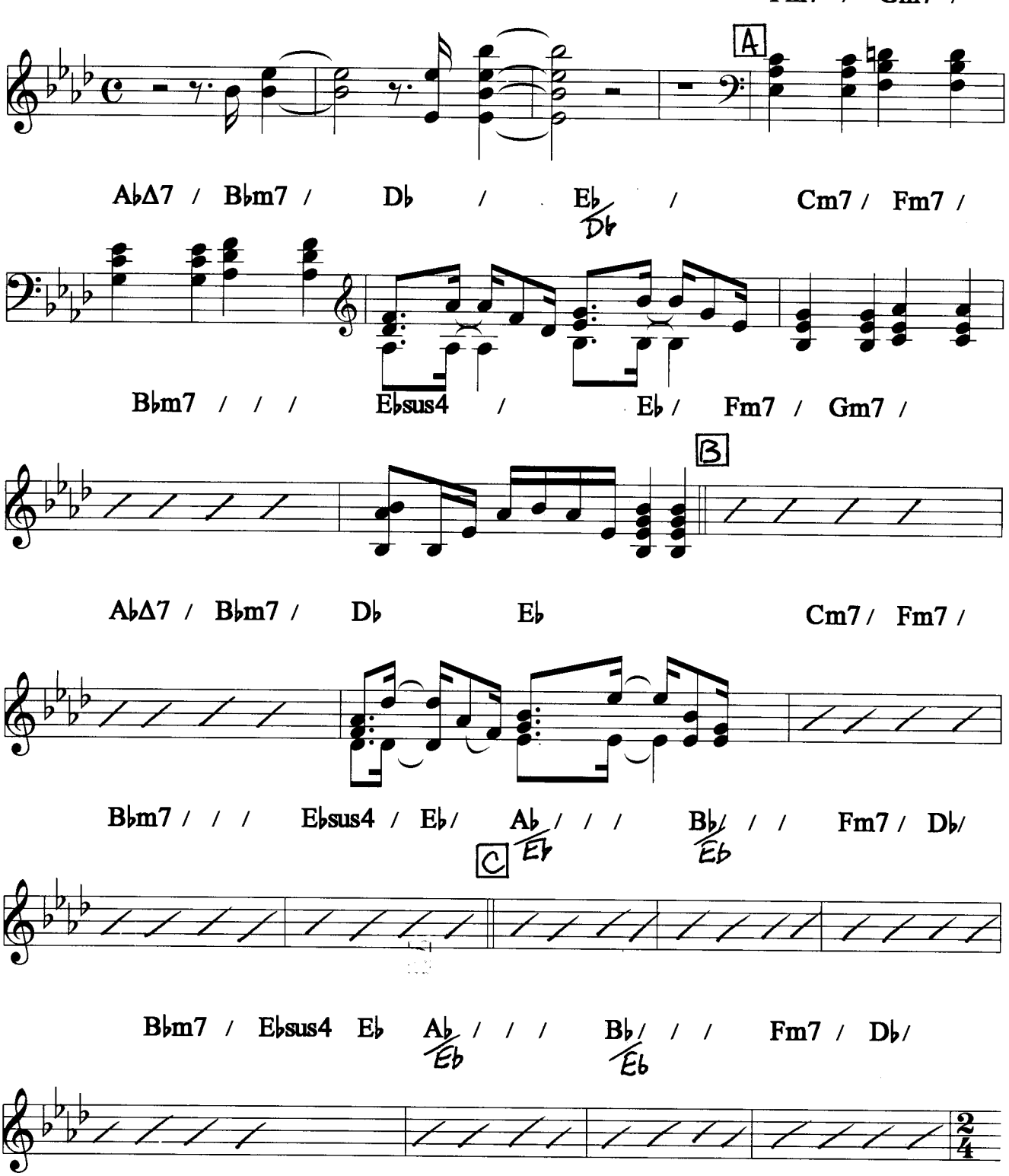

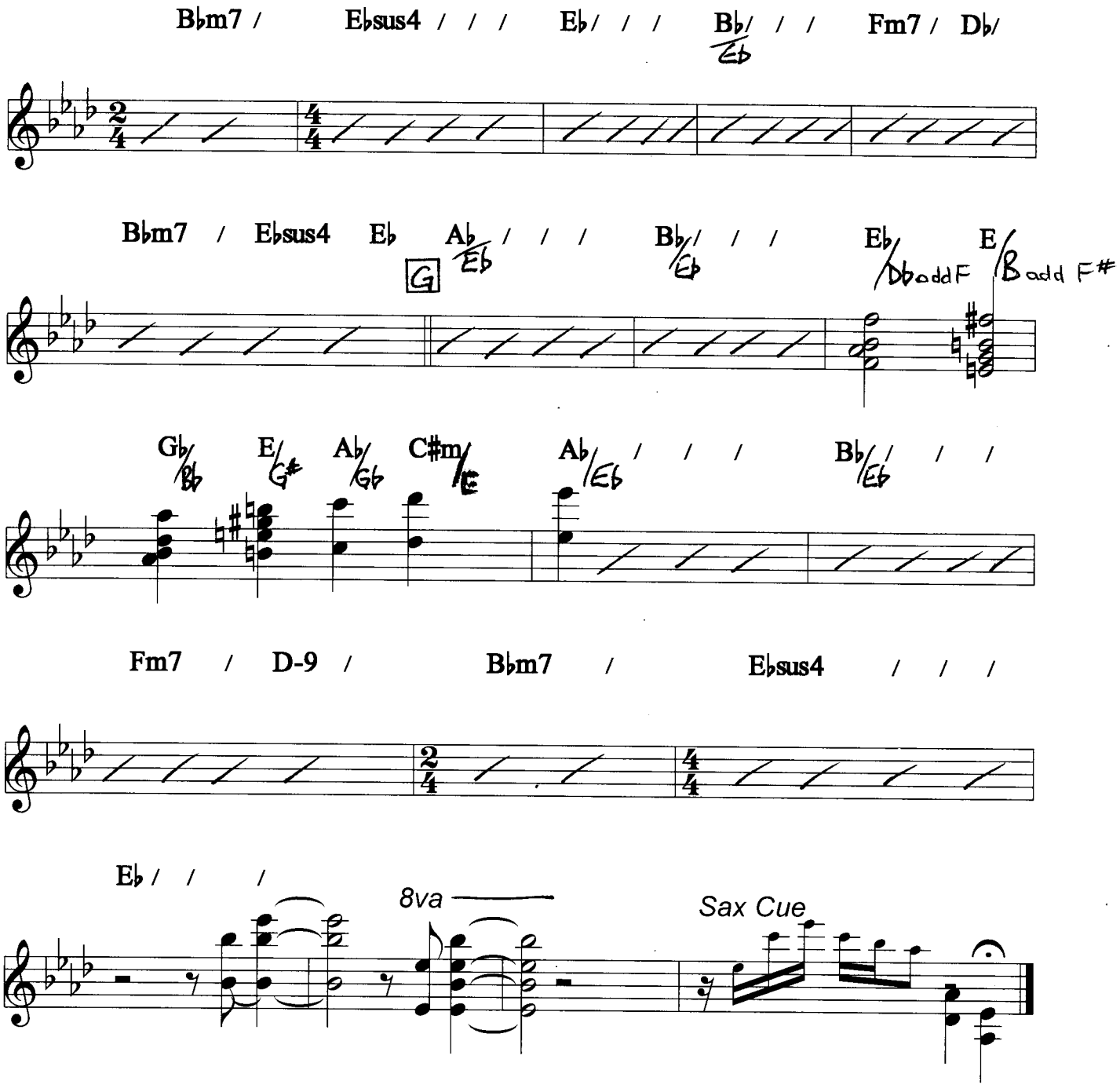
Bbm7 / Ebsus4 / / / Eb / / / Bb / / / Fm7 / Db/
Eb
Bbm7 / Ebsus4 Eb Ab / / / Bb / / / Eb E
G
Eb
Dbadd F
Badd F#
Gb/ E/ Ab/ C#m/ Ab / / / Bb / / /
Bb
G#
Gb
E
Eb
Eb
Fm7 / D-9 / Bbm7 / Ebsus4 / / /
Eb / / /
8va
Sax Cue

POWER HOUSE ORCHESTRATIONS PRESENTS

AGAINST ALL ODDS

PIANO

Music by: PHIL COLLINS
Arranged by: DAVID STOUT

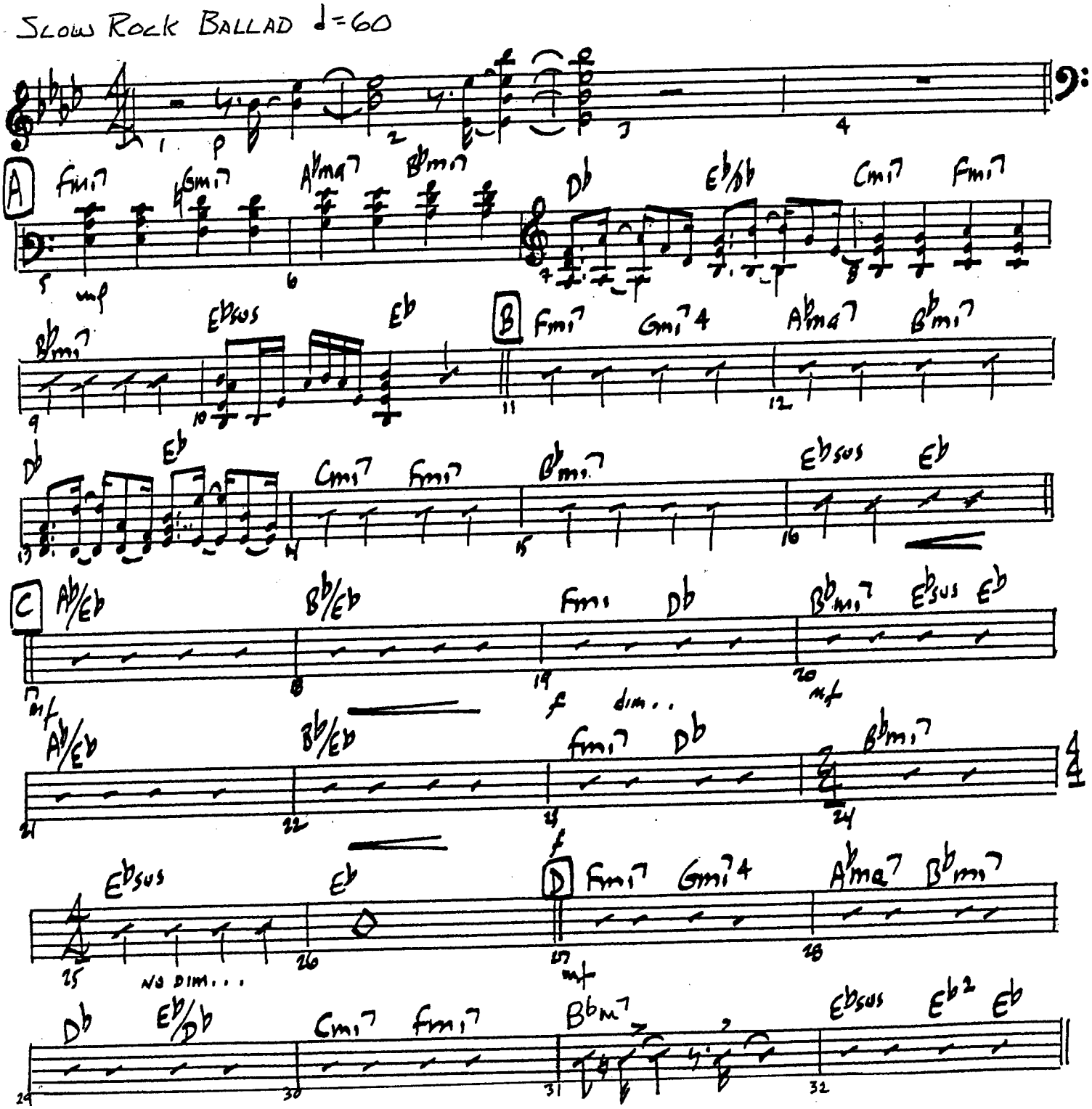

© 1984 PHIL COLLINS LTD / HIT & RUN MUSIC (PUBLISHING) LTD, London SW3 2ND
Published by POWER HOUSE ORCHESTRATIONS
7 Prentgovel Street, Bury St Edmunds, Suffolk IP33 1EB Tel: 01284 767521 Fax: 01284 724550

PIANO
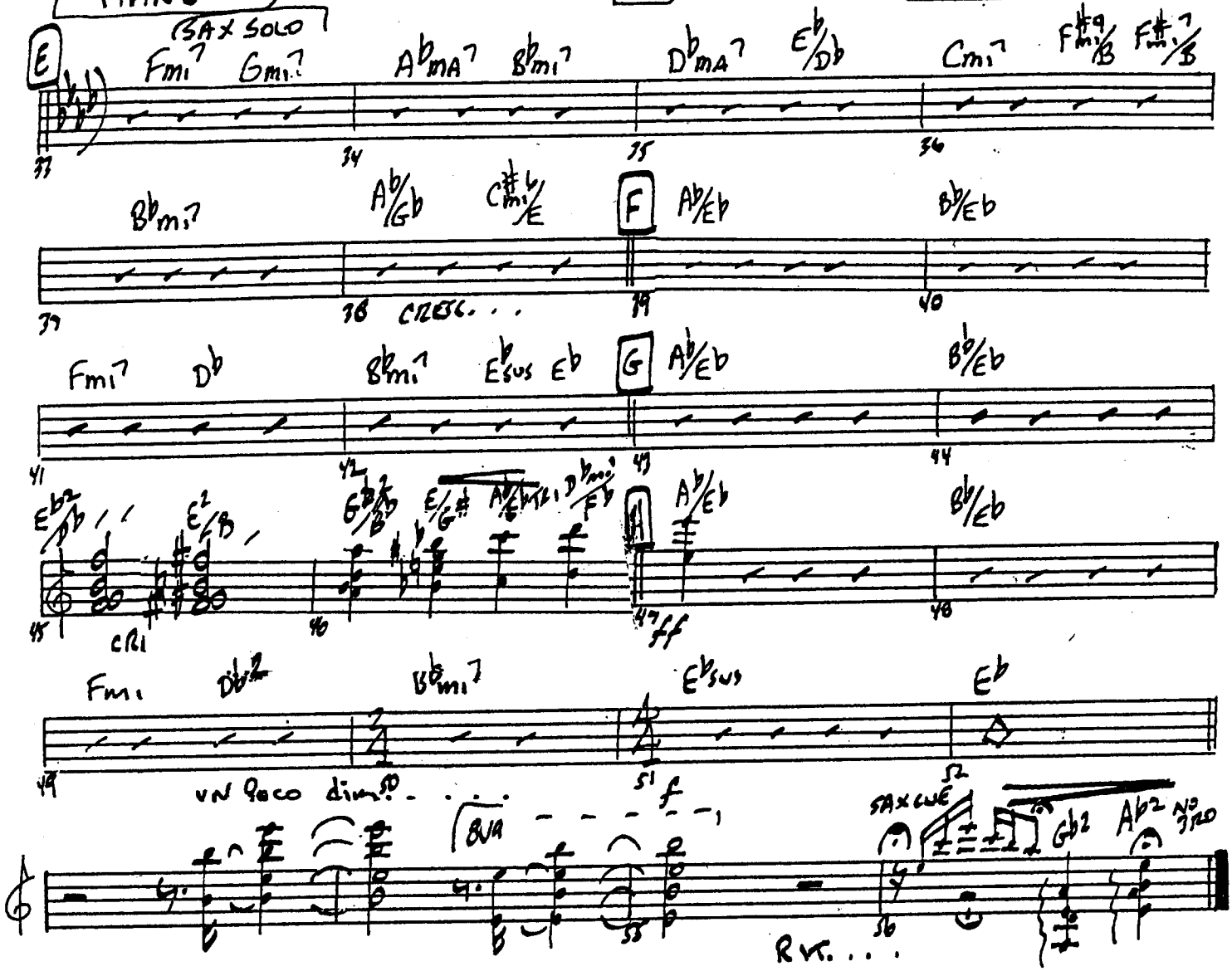
(SAX SOLO)